

4/2004
 REVISION
 CARROLL PL. VACATED BLK. 27
 LOT 16, 17 CHG TO 16, 17, 01
 BLK. 34 LOT 1, 2, 3, 4, 5, 6, 7, 8, 9, 10, 11, 12, 13, 14, 15, 16, 17, 18, 19, 20, 21, 22, 23, 24, 25, 26, 27, 28, 29, 30, 31, 32, 33, 34, 35
 DESCRIPTION
 REV. BY
 CHK.

SHEET 5

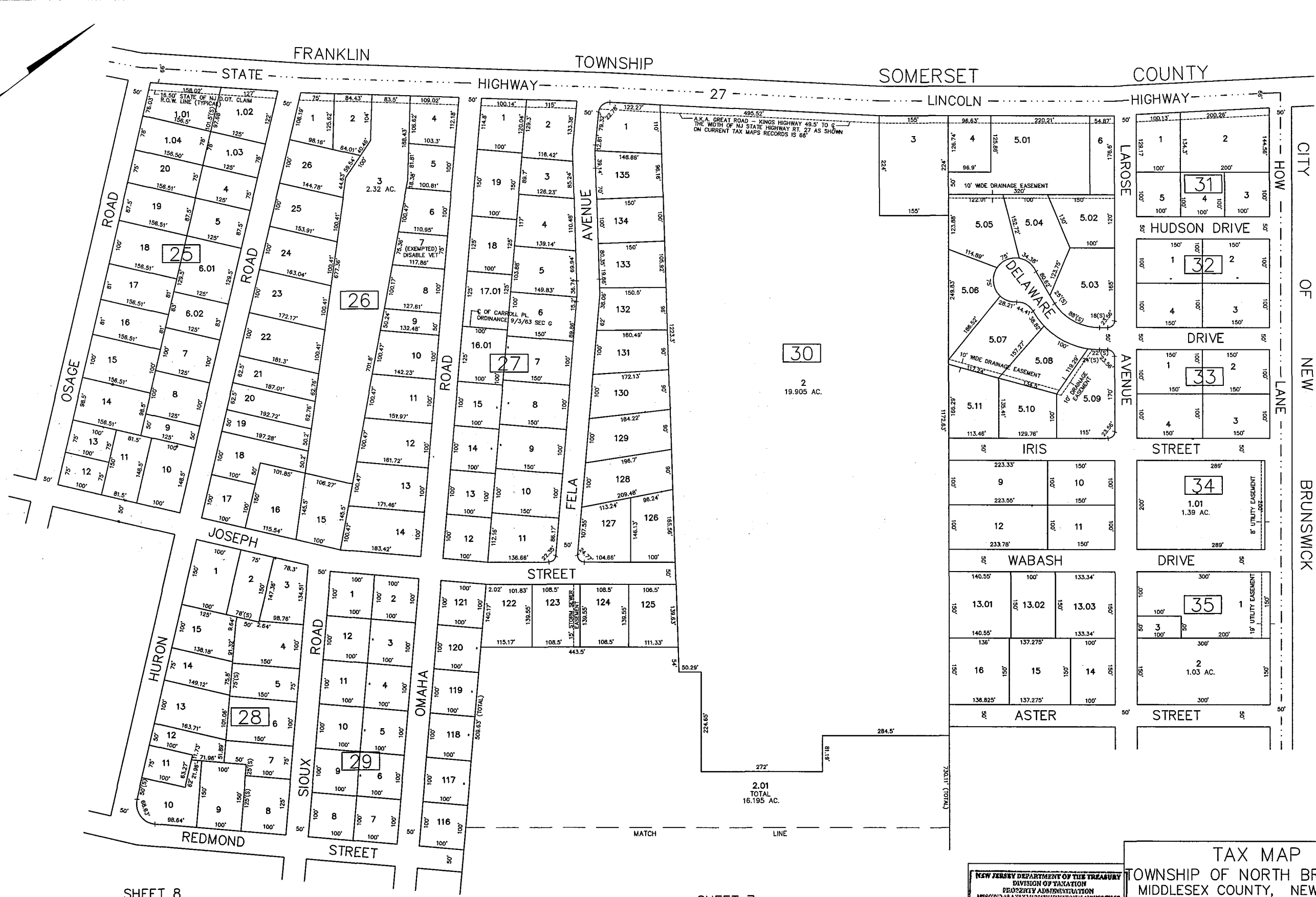

SHEET 8

SHEET 7

NEW JERSEY DEPARTMENT OF THE TREASURY
 DIVISION OF TAXATION
 PROPERTY ADMINISTRATION
 APPROVED AS A VALID INSTRUMENT TO THE AUTHORITY OF
 N.J.S.A. 52:15-1 & 15-2
 FOR THE DIRECTOR, DIVISION OF TAXATION
 James S. ...
 DATE: MAY 4, 2000 SERIAL NO. 789

TAX MAP
 TOWNSHIP OF NORTH BRUNSWICK
 MIDDLESEX COUNTY, NEW JERSEY
 SCALE: 1" = 100' JUNE 1998
 RAYMOND E. BORUP JR., P.L.S.
 CME ASSOCIATES
 3141 BORDENTOWN AVENUE, PARLIN
 NEW JERSEY, 08859