

5/04	BLK 64 LOT 3 "EXEMPTED" ADDED	R.E.	REV. BY	CHK.
	REVISED	DESCRIPTION		

KORY DR.  
 FINNEGAN'S LANE  
 TOWNSHIP  
 BRUNSWICK  
 SOUTH

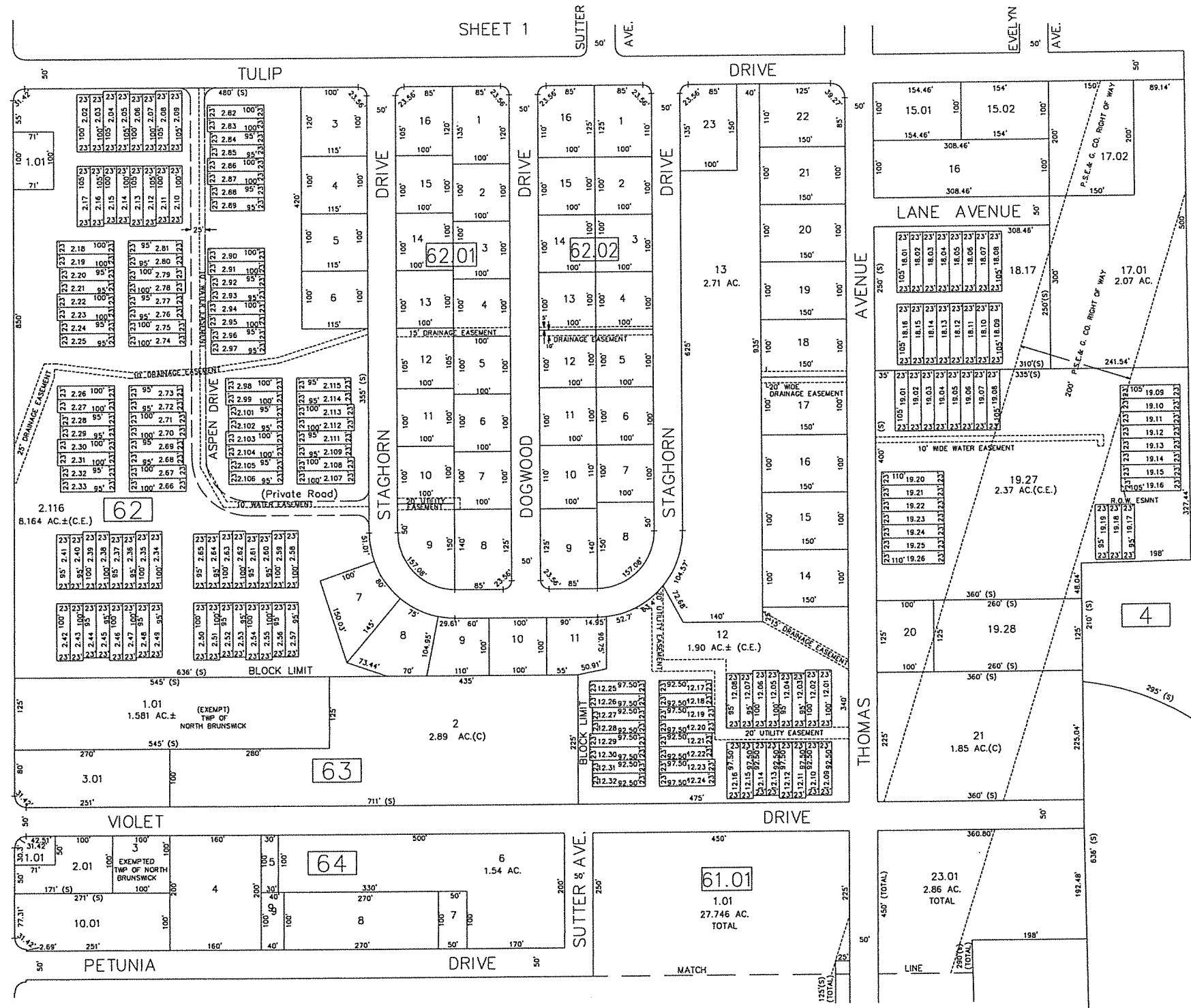

SHEET 12

SHEET 14

SHEET 16

NEW JERSEY DEPARTMENT OF THE TREASURY  
 DIVISION OF TAXATION  
 PROPERTY ADMINISTRATION  
 APPROVED AS A TAX MAP FOR THE AUTHORITY OF  
 N.J.S.A. 54:15-8.1(a)(4)  
 FOR THE DIRECTOR, DIVISION OF TAXATION  
*James Sale* C.T.A.  
 WILLIAM CLARK, COUNTY CLERK  
 DATE: MAY 4, 2000. REVISED: 7 89

TAX MAP  
 TOWNSHIP OF NORTH BRUNSWICK  
 MIDDLESEX COUNTY, NEW JERSEY  
 SCALE: 1"=100' JUNE 1998  
 RAYMOND E. BORUP JR. P.L.S.  
 CME ASSOCIATES  
 3141 BORDENTOWN AVENUE, PARLIN  
 NEW JERSEY, 08859