

No. 100
 Date: 10/15/98
 Scale: 1" = 100'
 Township: North Brunswick
 County: Middlesex
 State: New Jersey
 Project: Tax Map
 Preparer: Raymond E. Borup Jr., P.L.S.
 Date: May 4, 2000

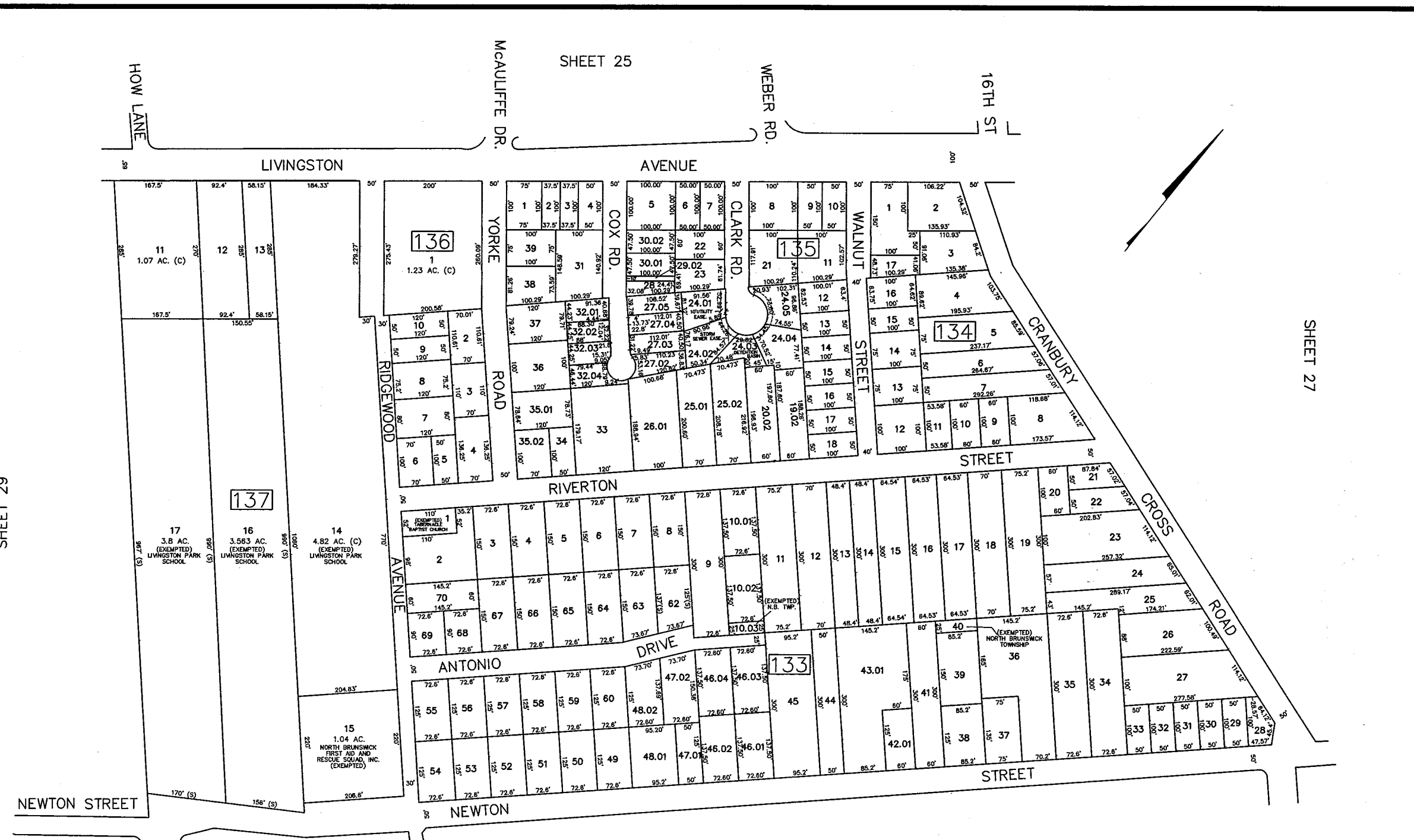

SHEET 29

SHEET 27

SHEET 47

SHEET 46

NEW JERSEY DEPARTMENT OF THE TREASURY
 DIVISION OF TAXATION
 PROPERTY ADJUSTMENT
 APPROVED AS A BASIS FOR THE ADJUSTMENT OF
 TAXES FOR THE YEAR 1998
 FOR THE COUNTY OF MIDDLESEX
 DATE: MAY 4, 2000

TAX MAP
 TOWNSHIP OF NORTH BRUNSWICK
 MIDDLESEX COUNTY, NEW JERSEY
 SCALE: 1" = 100' JUNE 1998
 RAYMOND E. BORUP JR., P.L.S.
 CME ASSOCIATES
 3141 BORDENTOWN AVENUE, PARLIN
 NEW JERSEY, 08859