

2/2017	RR	REV. BY	CHK.
2/2016	RR		
2/2015	REVISED		

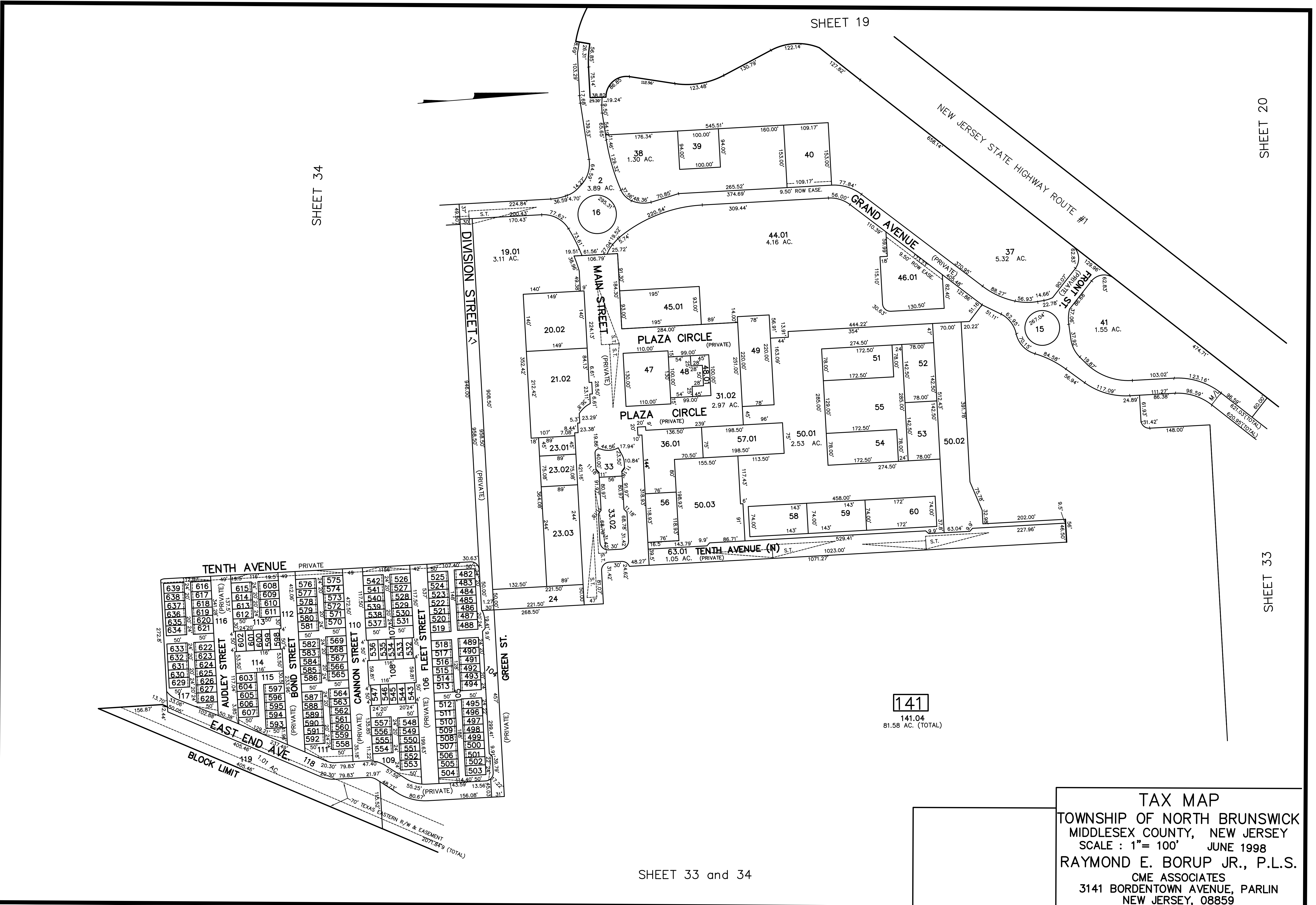

141
141.04
81.58 AC. (TOTAL)

TAX MAP
TOWNSHIP OF NORTH BRUNSWICK
MIDDLESEX COUNTY, NEW JERSEY
SCALE : 1"= 100' JUNE 1998
RAYMOND E. BORUP JR., P.L.S.
CME ASSOCIATES
3141 BORDENTOWN AVENUE, PARLIN
NEW JERSEY, 08859

SHEET 33 and 34