

REVISED	DESCRIPTION	REV. BY	CHK.
2/2012	BLK 224 LOT 51-52 SUBDIVISION	R.R.	
5/2010	W&E BROOK EST. 1.52 ROW TAKING	R.R.	
4/2004	BLK 224 LOT 49.01 SUBDIVISION	R.R.	
	NEW LOT 49.02, 49.04		

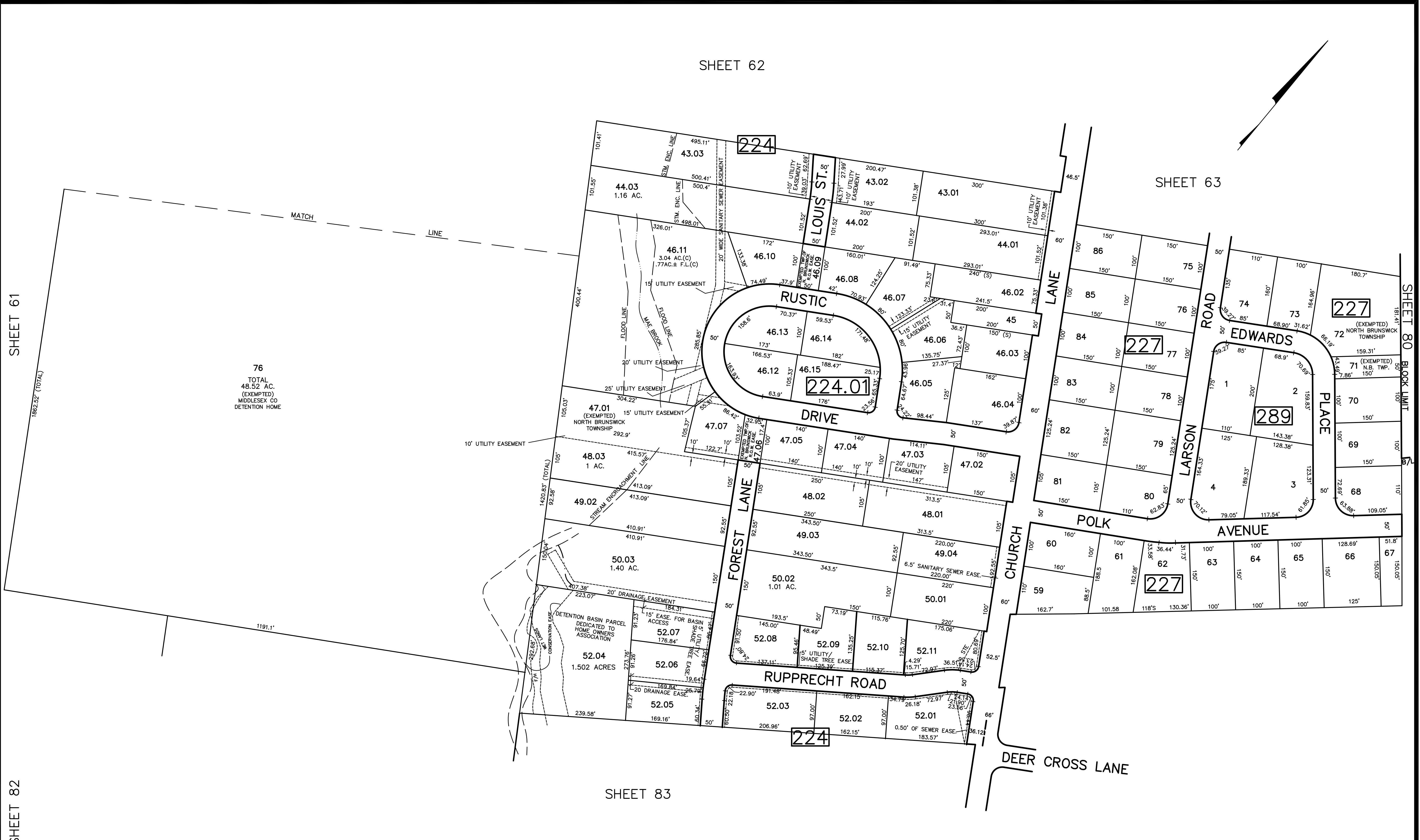

76
TOTAL
48.52 AC.
(EXEMPTED)
MIDDLESEX CO
DETENTION HOME

SHEET 61

SHEET 62

SHEET 63

SHEET 83

SHEET 82

SHEET 80
BLOCK LIMIT

NEW JERSEY DEPARTMENT OF THE TREASURY
DIVISION OF TAXATION
PROPERTY ADMINISTRATION
APPROVED AS A TAX MAP PURSUANT TO THE AUTHORITY OF
N.J.S.A. 54:15-3 & 4
FOR THE DISTRICT OF NORTH BRUNSWICK TOWNSHIP
[Signature] C.T.A.
WILLIAM E. CLARK, SUPERVISOR OF LAND USE UTILITIES
DATE: MAY 4 - 2000 SERIAL NO. 789

TAX MAP
TOWNSHIP OF NORTH BRUNSWICK
MIDDLESEX COUNTY, NEW JERSEY
SCALE : 1" = 100' JUNE 1998
RAYMOND E. BORUP JR., P.L.S.
CME ASSOCIATES
3141 BORDENTOWN AVENUE, PARLIN
NEW JERSEY, 08859