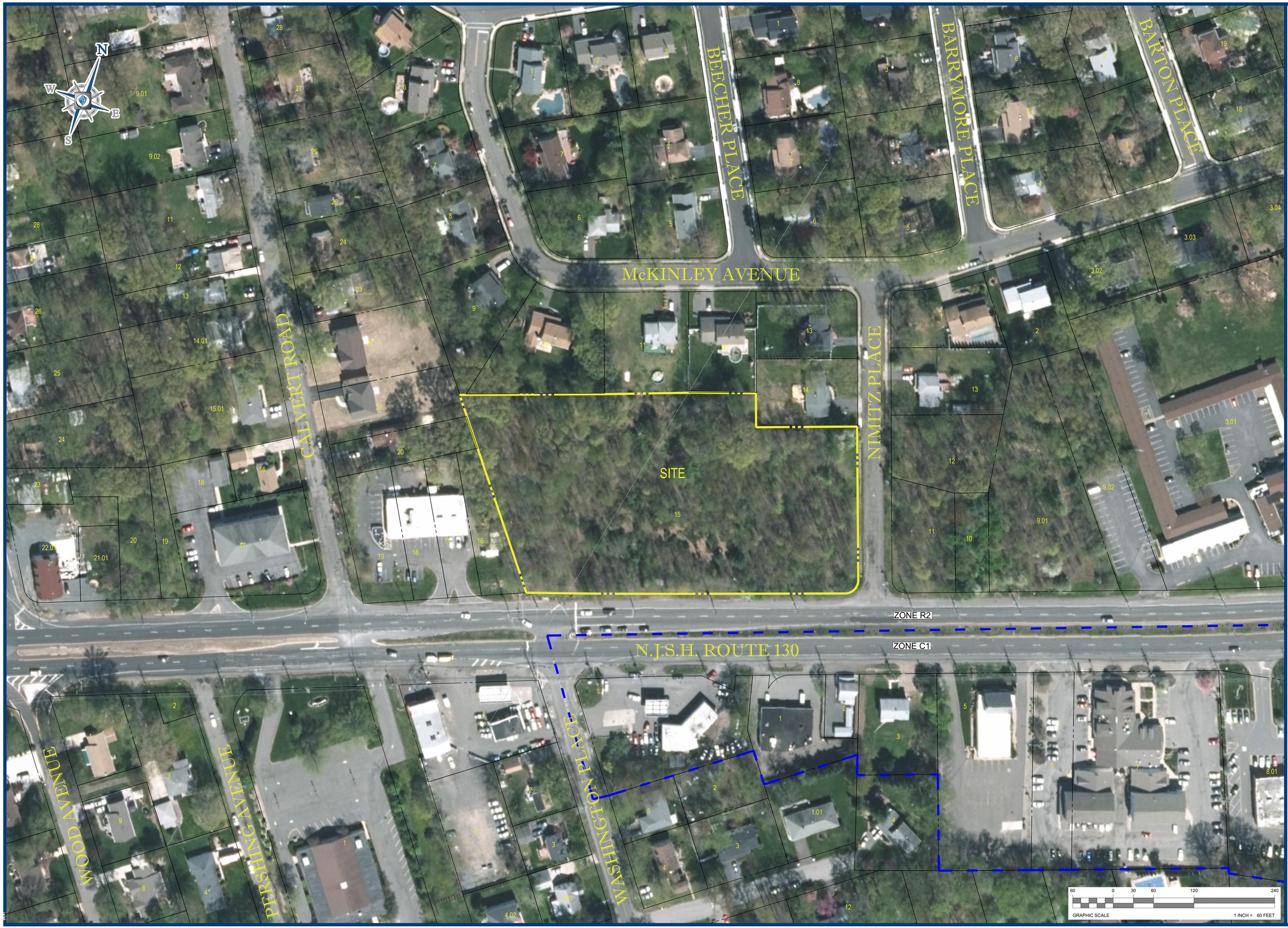

BOHLER ENGINEERING

SITE CIVIL AND CONSULTING ENGINEERING
LAND SURVEYING · PROGRAM MANAGEMENT · LANDSCAPE ARCHITECTURE

UPSTATE NEW YORK · NEW ENGLAND · NEW YORK, NY · NEW YORK METRO · SOUTHERN NEW JERSEY · SOUTHEASTERN PA · PHILADELPHIA, PA · DELAWARE · SOUTHERN MARYLAND · NORTHERN VIRGINIA · CENTRAL VIRGINIA · RALEIGH, NC · REHOBOTH BEACH, DE · WASHINGTON, DC · ATLANTA, GA · TAMPA, FL · ORLANDO, FLORIDA · DALLAS, TX

THE INFORMATION, DESIGNS AND CONTENT OF THIS PLAN ARE PROPRIETARY AND WILL NOT BE COPIED OR USED FOR ANY PURPOSE WITHOUT PRIOR WRITTEN AUTHORIZATION FROM BOHLER ENGINEERING. ONLY APPROVED, SIGNED AND SEALED PLANS MAY BE UTILIZED FOR CONSTRUCTION PURPOSES.
© 2019 BOHLER ENGINEERING

REVISIONS

REV	DATE	COMMENT	DRAWN BY / CHECKED BY

THIS DRAWING IS INTENDED FOR MUNICIPAL AND/OR AGENCY REVIEW AND APPROVAL. IT IS NOT INTENDED AS A CONSTRUCTION DOCUMENT UNLESS INDICATED OTHERWISE

FOR EXHIBIT PURPOSES ONLY

PROTECT YOURSELF
A PHONE CALL CAN BE YOUR INSURANCE POLICY

WHAT YOU DON'T KNOW CAN HURT YOU.
THE STATE OF NEW JERSEY REQUIRES NOTIFICATION OF EXCAVATORS, DESIGNERS, OR ANY PERSON PREPARING TO DISTURB THE EARTH'S SURFACE ANYWHERE IN THE STATE.

PROJECT No.:	J170155
DRAWN BY:	SDC/VLM
CHECKED BY:	TXL
DATE:	11/15/2019
SCALE:	AS SHOWN
CAD I.D.:	J170155-ARL-0B

PROJECT:

AERIAL EXHIBIT

FOR

EAST RIDGE NJ, LLC

PROPOSED QUICKCHEK FOOD STORE WITH FUEL SALES

BLOCK 230; LOT 15
1661-1689 ROUTE 130
TOWNSHIP OF NORTH BRUNSWICK
MIDDLESEX COUNTY, NEW JERSEY

BOHLER ENGINEERING
35 TECHNOLOGY DRIVE
WARREN, NJ 07059
Phone: (908) 668-8300
Fax: (908) 754-4401
www.BohlerEngineering.com
NJ CERT. OF AUTHORIZATION NO. 24GA28161700

K.B. CAHILL

PROFESSIONAL ENGINEER

NEW JERSEY LICENSE No. 42004

SHEET TITLE:

AERIAL EXHIBIT

SHEET NUMBER:

1 OF 1

REVISION 0 - 11/15/2019

G:\2017\J170155\DRAWINGS\CURRENT EXHIBITS\AERIALS\J170155-ARL-0B----LAYOUT: 60 SCALE