

**DUPLICATE RECEIPT  
TOWNSHIP OF NORTH BRUNSWICK  
DEPARTMENT OF COMMUNITY DEVELOPMENT**

23033

October 29 2010

Received from Felix Rothschuider \_\_\_\_\_ Dollars

*Scan*

Cash  
 Check # 668167

- |   |   |                                |
|---|---|--------------------------------|
| <input type="checkbox"/> Zoning Ordinance w/ Zoning Map | <input type="checkbox"/> A, B & C Variances                 | Block _____ Lot _____          |
| <input type="checkbox"/> Map(s)                         | <input type="checkbox"/> D Variances                        | Block _____ Lot _____          |
| <input type="checkbox"/> 11 x 17 tax map(s)             | <input type="checkbox"/> Site Plan Approval                 | Block _____ Lot _____          |
| <input type="checkbox"/> Copies – (quantity ____)       | <input type="checkbox"/> Major/Minor Subdivision            | Block _____ Lot _____          |
| <input type="checkbox"/> Master Plan                    | <input type="checkbox"/> Preliminary/Final Approval         | Block _____ Lot _____          |
| <input type="checkbox"/> Zoning Certification Letter    | <input type="checkbox"/> Final Approval – Major             | Block _____ Lot _____          |
| <input type="checkbox"/> Rental Inspection              | <input checked="" type="checkbox"/> List of Property Owners | Block <u>230</u> Lot <u>15</u> |
| Address _____   | <input type="checkbox"/> Engineering _____                  |                                |
| <input type="checkbox"/> Housing Fees (Cyclical)        | <input type="checkbox"/> Other _____                        |                                |
| Address _____   |   |                                |
| <input type="checkbox"/> Zoning Permit                  |   |                                |
| Proposed Work _____                                     |   |                                |
| Address _____   |   |                                |
| <input type="checkbox"/> Occupancy for Use              |   |                                |
| Address _____   |   |                                |

[Signature]  
Signature

200' Property List for: Block 230, Lot 15

Township of North Brunswick  
710 Hermann Road  
North Brunswick, NJ 08902



Block	Lot	Owner Name	Mailing Address	City, State Zip	Property Location
235	12	ROUTE 130 REALTY HOLDINGS LLC	278 FRESH PONDS ROAD	NORTH BRUNSWICK NJ 08902	407 NIMITZ PLACE
230	8	FITZPATRICK MARVIN & SHARON	454 TAYLOR PLACE	NORTH BRUNSWICK NJ 08902	454 TAYLOR PLACE
230	12	SCHACHNER JAIME D	1670 MCKINLEY AVENUE	NORTH BRUNSWICK NJ 08902	1670 MCKINLEY AVENUE
230	11	MATIAS JUAN	1680 MCKINLEY AVENUE	NORTH BRUNSWICK NJ 08902	1680 MCKINLEY AVENUE
235	13	AGOSTO JOSE & LINDA	413 NIMITZ PLACE	NORTH BRUNSWICK NJ 08902	413 NIMITZ PLACE
232	5	WOODS CHRISTOPH C & JENNIFER R	446 BEECHER PLACE	NORTH BRUNSWICK NJ 08902	446 BEECHER PLACE
278	5	RD ASSOCIATES LLC	PO BOX 6515	MONROE TWP NJ 08831	1648 ROUTE 130
230	9	RANA KUNJAN P & ROSHANI H	444 TAYLOR PLACE	NORTH BRUNSWICK NJ 08902	444 TAYLOR PLACE
230	10	EST OF LEDERMAN L %SALKIN J & R	1694 MCKINLEY AVENUE	NORTH BRUNSWICK NJ 08902	1694 MCKINLEY AVENUE
235	10	ROUTE 130 REALTY HOLDINGS LLC	278 FRESH PONDS ROAD	NORTH BRUNSWICK NJ 08902	1645 ROUTE 130
278	2	CHEREATH ROY & AMY	2 JUMPING BROOK	MONROE NJ 08831	1670 ROUTE 130
230	16	CALVERT ASSOCIATES LLC	PO BOX 1021	MT LAUREL NJ 08054	1709 ROUTE 130
283	1	PERNICE FAMILY PARTNERSHIP LLC	15 BRITTANY WAY	KENDALL PARK NJ 08824	1710 ROUTE 130
235	1	MCGRADY WILLIAM & SHAKIRA	1628 MCKINLEY AVENUE	NORTH BRUNSWICK NJ 08902	1628 MCKINLEY AVENUE
278	3	KOLLURU NAGESH K	4 EDDINGTON LANE	MONROE NJ 08831	1660 ROUTE 130
230	22	WOO KWAKSING	439 CALVERT ROAD	NORTH BRUNSWICK NJ 08902	439 CALVERT ROAD
235	11	ROUTE 130 REALTY HOLDINGS LLC	278 FRESH PONDS ROAD	NORTH BRUNSWICK NJ 08902	ROUTE 130
230	15	LABARBERA SANTO % J LABARBERA	101 CRICKET HILL CIRCLE	PRINCETON NJ 08540	ROUTE 130
230	17	CALVERT ASSOCIATES LLC	PO BOX 1021	MT LAUREL NJ 08054	1709 ROUTE 130
230	14	BHUJANGE SHIVARAJ & GEETHA	414 NIMITZ PLACE	NORTH BRUNSWICK NJ 08902	414 NIMITZ PLACE
235	9.01	ROUTE 130 REALTY HOLDINGS LLC	278 FRESH PONDS ROAD	NORTH BRUNSWICK NJ 08902	ROUTE 130
230	19	CALVERT ASSOCIATES LLC	PO BOX 1021	MT LAUREL NJ 08054	1709 ROUTE 130
232	6	FISHERMAN RICHARD & BARBARA	1687 MCKINLEY AVENUE	NORTH BRUNSWICK NJ 08902	1687 MCKINLEY AVENUE
230	18	CALVERT ASSOCIATES LLC	PO BOX 1021	MT LAUREL NJ 08054	1709 ROUTE 130
278	1	KRAUSZER FAMILY ROUTE 130 LLC	18 MULBERRY LANE	EDISON NJ 08820	1674 ROUTE 130
230	21.01	ANNAM AMRUTH K & MATILDA K	435 CALVERT ROAD	NORTH BRUNSWICK NJ 08902	435 CALVERT ROAD
282	1	1696 ROUTE 130 LLC	555 GEORGES ROAD	DAYTON NJ 08810	1696 ROUTE 130
230	20	FEGGULIS SHIRLEY	431 CALVERT ROAD	NORTH BRUNSWICK NJ 08902	431 CALVERT ROAD
230	13	JASDHAUL HARMANPREET & RASHI A	420 NIMITZ PLACE	NORTH BRUNSWICK NJ 08902	420 NIMITZ PLACE
230	21.02	JAYARAM SHEKAR	437 CALVERT ROAD	NORTH BRUNSWICK NJ 08902	437 CALVERT ROAD

October 29, 2020

Number of Properties: 30

  
\_\_\_\_\_  
Andrei Alexeev  
Administrative Officer

**THE FOLLOWING OTHER AGENCIES MUST ALSO BE NOTIFIED :**

Middlesex County Planning Board  
County Administration Building  
5th Floor  
75 Bayard Street  
New Brunswick, NJ 08901

North Brunswick Township  
710 Hermann Road  
North Brunswick, NJ 08902  
Attn: Township Clerk

Public Service Electric & Gas Co.  
Manager – Corporate Properties  
80 Park Place, T6B  
Newark, NJ 07102

Verizon  
N.J Gen. Tax Administration  
Broad Street – Room 305  
Newark, NJ 07101

Cablevision of Raritan Valley  
275 Centennial Avenue  
CN 6805  
Piscataway, NJ 08855-6805  
Attn: Margurite Prenderville

Department of Transportation  
State of New Jersey  
1035 Parkway  
Trenton, NJ 08625

Construction Department Mr. Tim Allen  
Texas Eastern Transmission Corp.  
501 Coolidge Street  
South Plainfield, NJ 07080

Sunoco Pipeline L.P.  
Right of Way  
Montello Complex  
525 Fritztown Road  
Sinking Spring, PA 19608

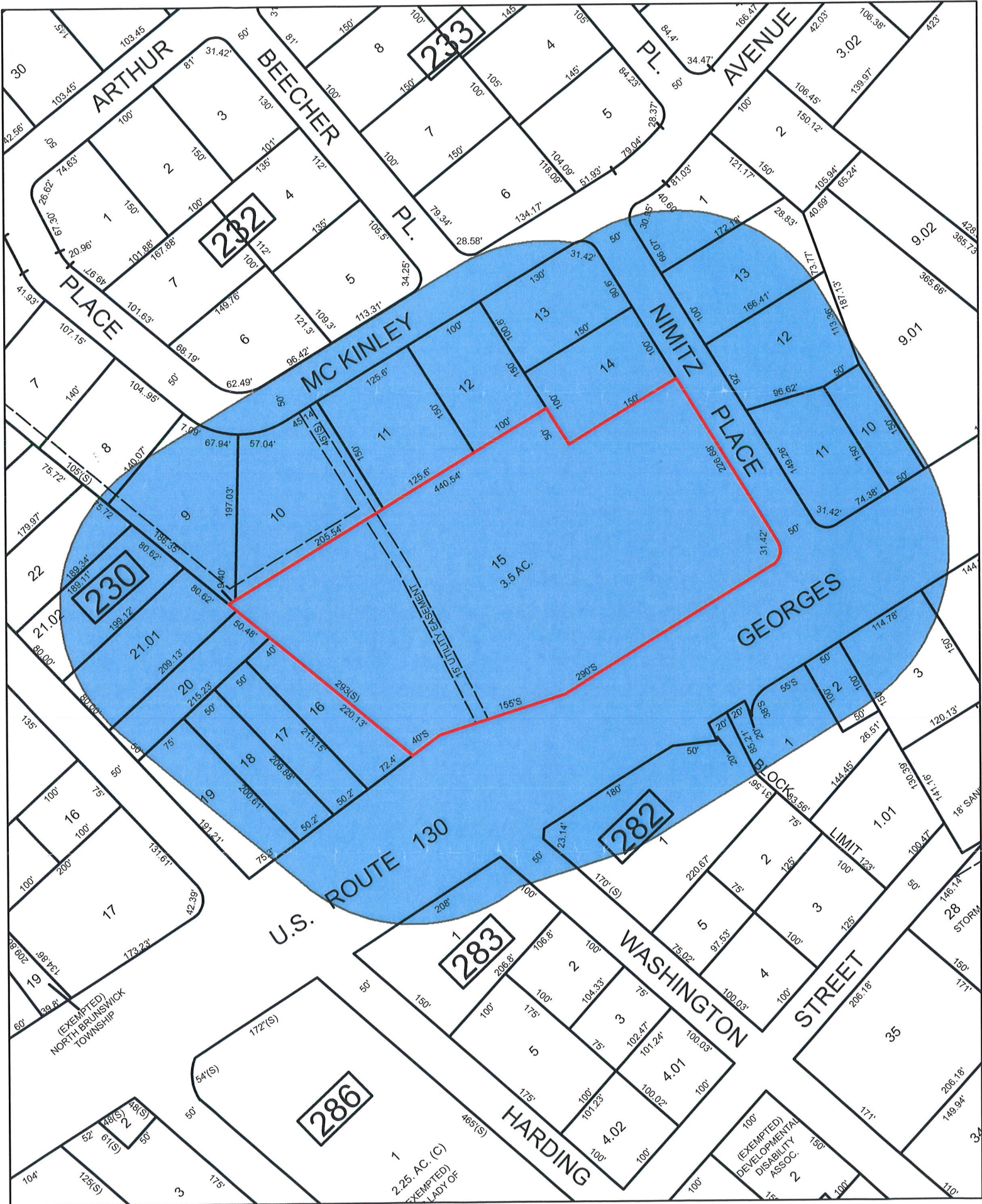

200' Radius Map - Block 230, Lot 15