

4/2011 REF. TO SABELLA PK. ADDED.
 8/2009 REF. TO SABELLA PK. ADDED.
 7/2004 COZZENS LANE RELOCATED.
 R.R. DESCRIPTION
 R.R. REV. BY
 R.R. CHK.

SHEET 4

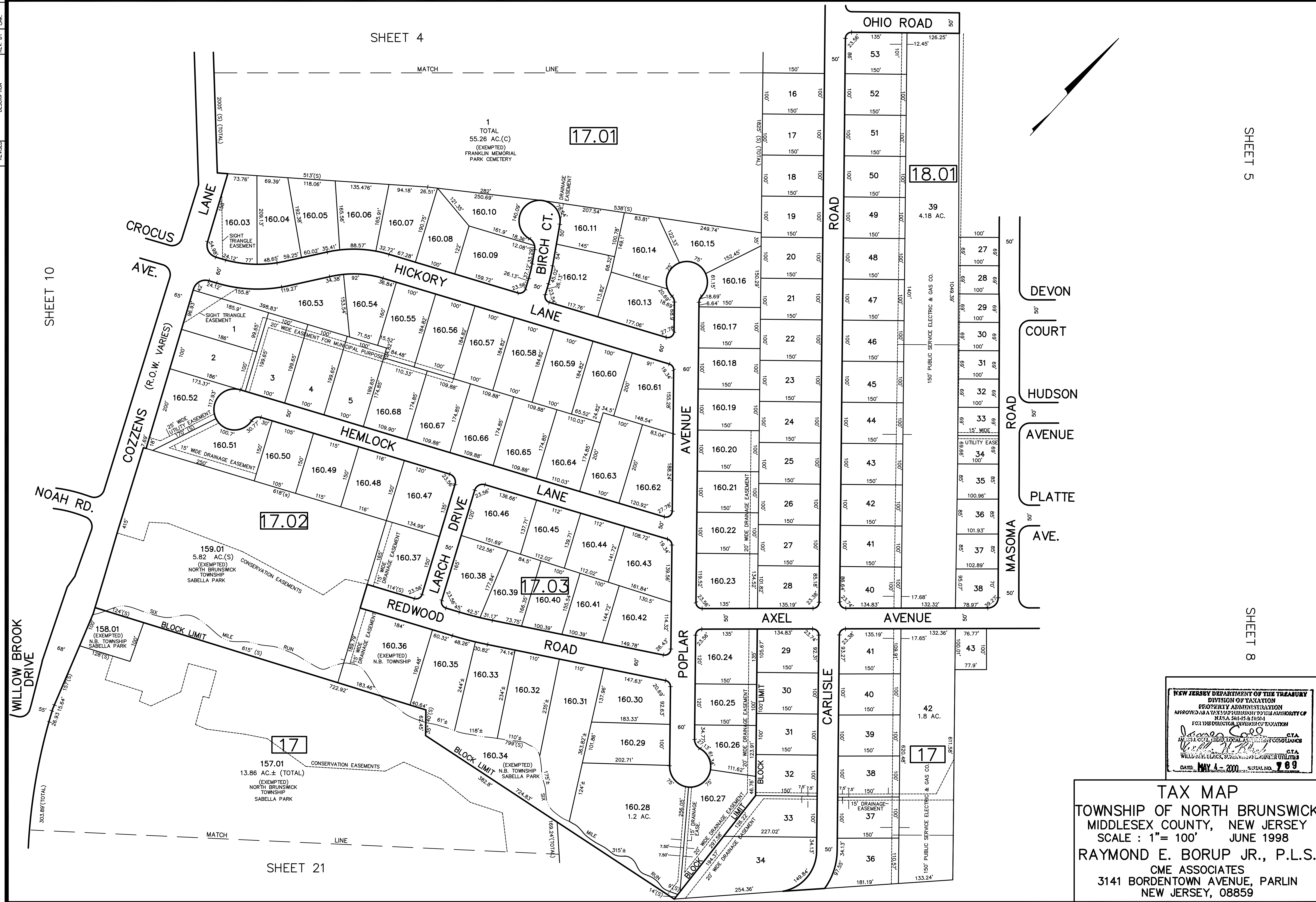

SHEET 5

SHEET 8

NEW JERSEY DEPARTMENT OF THE TREASURY
 DIVISION OF TAXATION
 PROPERTY ADMINISTRATION
 APPROVED AS A TAX MAP PURSUANT TO THE AUTHORITY OF
 N.J.A.C. 17:27 & 17:28
 FOR THE DIRECTOR, DIVISION OF TAXATION
James S. Cole C.T.A.
William H. Clark C.T.A.
 DATE: MAY 4 - 2000 SERIAL NO. 989

TAX MAP
 TOWNSHIP OF NORTH BRUNSWICK
 MIDDLESEX COUNTY, NEW JERSEY
 SCALE : 1" = 100' JUNE 1998
 RAYMOND E. BORUP JR., P.L.S.
 CME ASSOCIATES
 3141 BORDENTOWN AVENUE, PARLIN
 NEW JERSEY, 08859