

THE PLAN IS FOR THE PURPOSE OF THE TAX MAP ONLY. IT IS NOT TO BE USED FOR ANY OTHER PURPOSE. ANY CHANGES TO THIS PLAN MUST BE APPROVED BY THE TOWNSHIP ENGINEER.

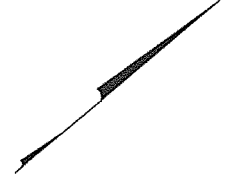
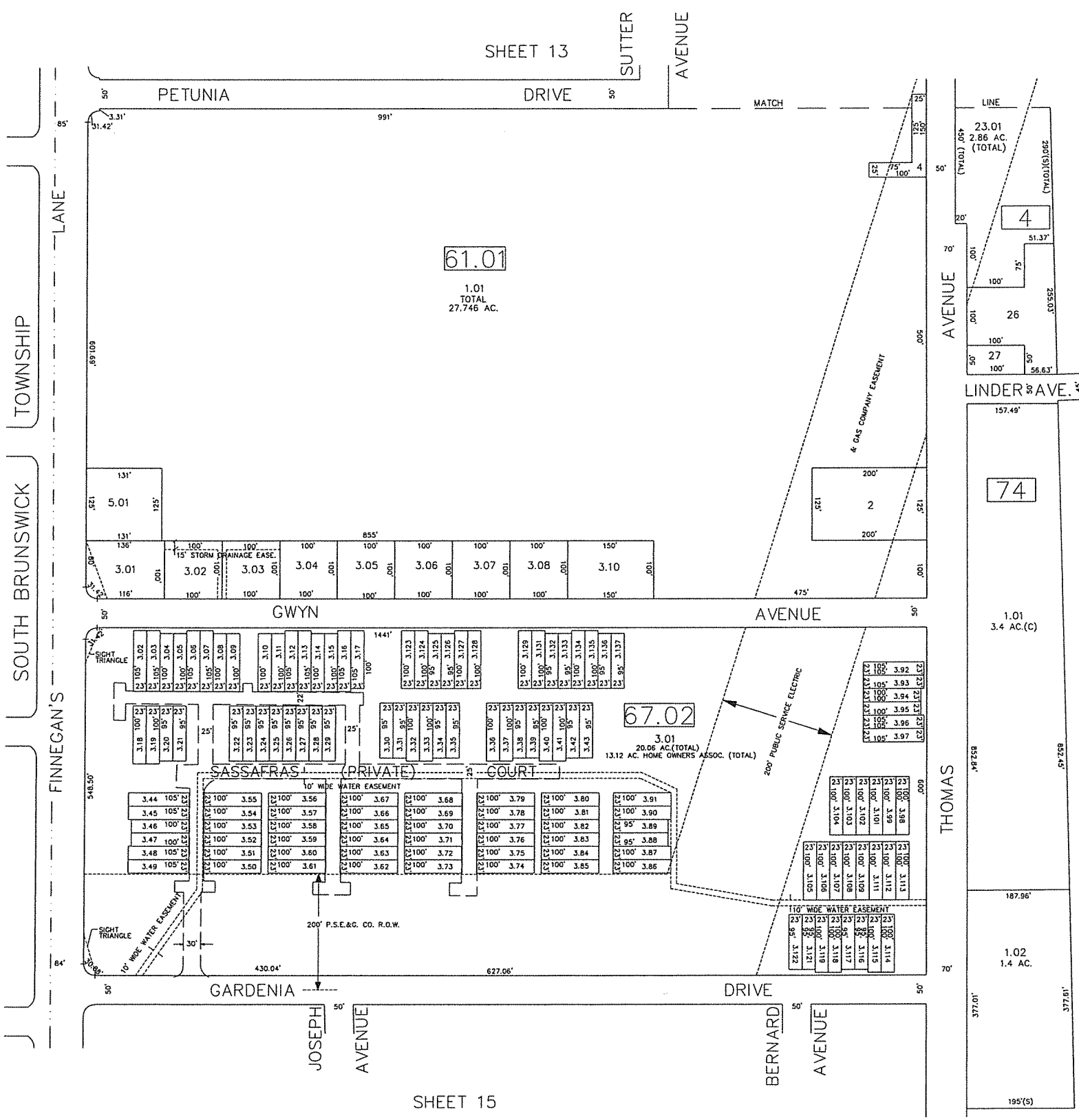

SOUTH BRUNSWICK TOWNSHIP  
FINNEGAN'S LANE

SHEET 13  
SUTTER AVENUE

SHEET 15

SHEET 16

NEW JERSEY DEPARTMENT OF THE TREASURY  
DIVISION OF TAXATION  
PROPERTY AD VALORE TAXATION  
APPROVED AS A TAX MAP FOR THE TOWNSHIP OF NORTH BRUNSWICK, MIDDLESEX COUNTY, NEW JERSEY  
FOR THE YEAR ENDING DECEMBER 31, 1998  
DATE: MAY 4, 2000, SUPP. NO. 789

TAX MAP  
TOWNSHIP OF NORTH BRUNSWICK  
MIDDLESEX COUNTY, NEW JERSEY  
SCALE: 1"=100' JUNE 1998  
RAYMOND E. BORUP JR. P.L.S.  
CME ASSOCIATES  
3141 BORDENTOWN AVENUE, PARLIN  
NEW JERSEY, 08859