

1/2020	BLK 98 LOT 2 CONSOLIDATED & REVISED	R.R.	REV. BY	CHK.
4/2004	BLK 91 LOT 3 EASE, ADDED BLK 97 LOTS 2,3,4 CONSOLIDATED BLK 99 LOTS 7,8,9 CONSOLIDATED NEW LOT 8,9	R.R.		
	DESCRIPTION			

SHEET 24

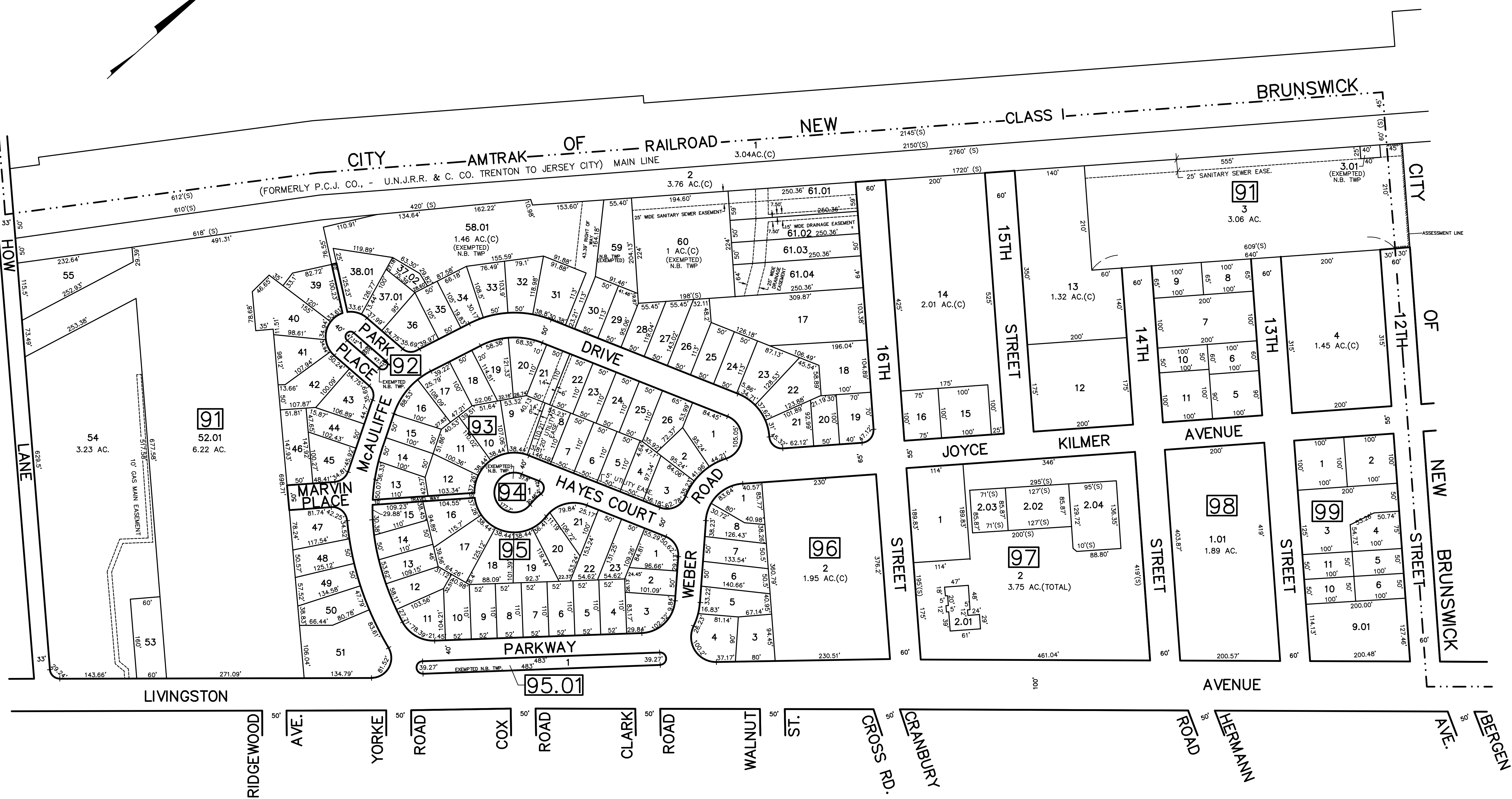

SHEET 28

SHEET 27

NEW JERSEY DEPARTMENT OF THE TREASURY
 DIVISION OF TAXATION
 PROPERTY ADMINISTRATION
 APPROVED AS A WORKING PRELIMINARY TO THE AUTHORITY OF
 N.J.S.A. 54:13 & 14-21
 FOR THE DIRECTOR, DIVISION OF TAXATION
James S. ... C.T.A.
William E. ... C.T.A.
 DATE: MAY 4 - 2000 SERIAL NO. 789

TAX MAP
 TOWNSHIP OF NORTH BRUNSWICK
 MIDDLESEX COUNTY, NEW JERSEY
 SCALE : 1" = 100' JUNE 1998
 RAYMOND E. BORUP JR., P.L.S.
 CME ASSOCIATES
 3141 BORDENTOWN AVENUE, PARLIN
 NEW JERSEY, 08859