

REVISED	DESCRIPTION	REL. BY	CHK.
1/2019	BLK 140 L&S 04 SIGN & ACCESS EASE ADDED	R.R.	
2/2017	BLK 140 L&S 03 SUBDIV NEW LOT 55.01 56.04	R.R.	
4/2004	CHIC 71 56.03 20.01 DOT TAKING BLK 140 LOT 58, 59 DOT TAKING	R.R.	

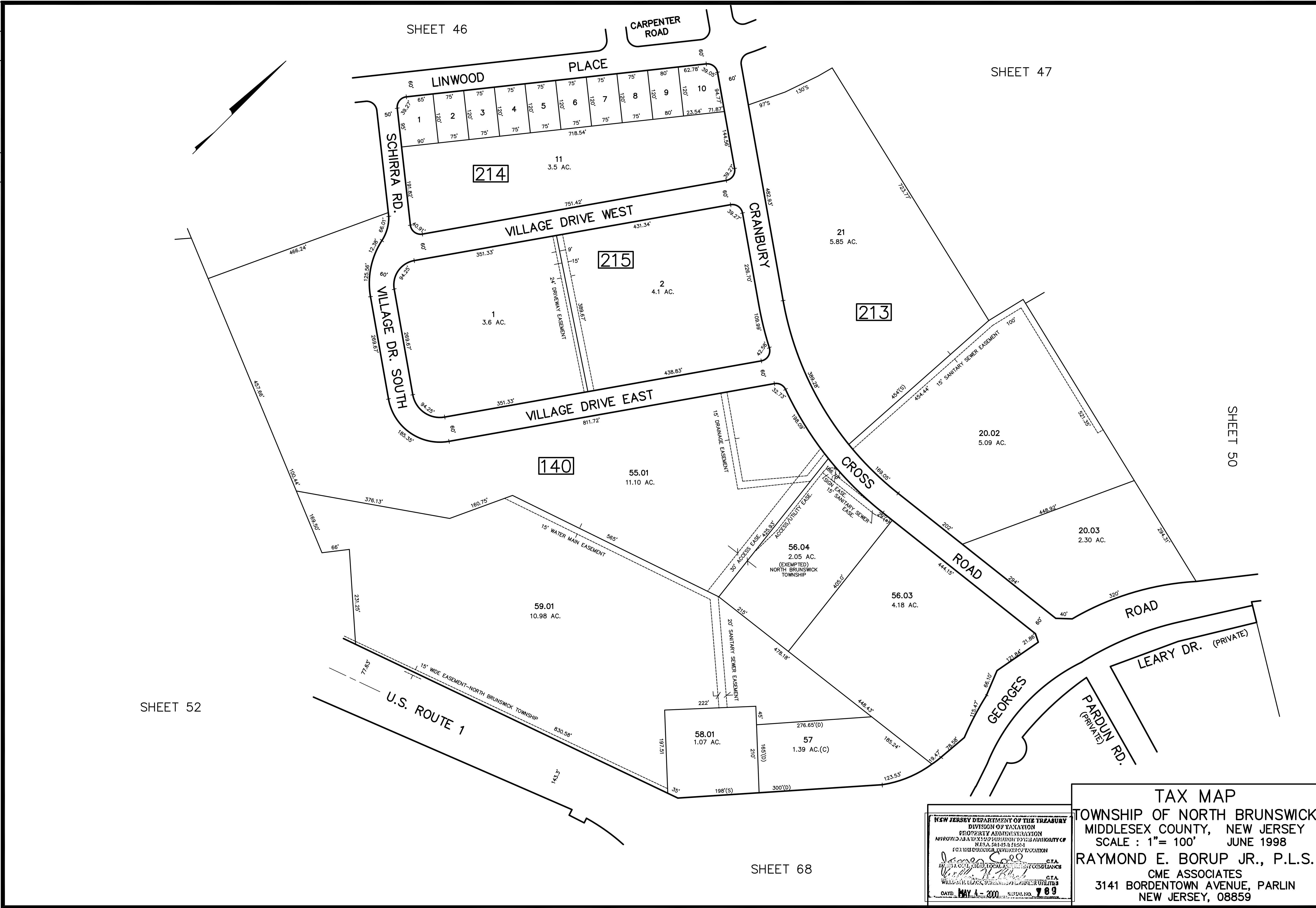

SHEET 52

SHEET 46

SHEET 47

SHEET 50

SHEET 68

NEW JERSEY DEPARTMENT OF THE TREASURY
 DIVISION OF TAXATION
 PROPERTY ADMINISTRATION
 APPROVED AS A VALID SUBMITTAL TO THE AUTHORITY OF
 N.J.S.A. 54:15-2.1(a)(4)
 FOR THE DIRECTOR, DIVISION OF TAXATION
James S. ... C.T.A.
William J. ... C.T.A.
 DATE: MAY 4 - 2000 SERIAL NO. 789

TAX MAP
 TOWNSHIP OF NORTH BRUNSWICK
 MIDDLESEX COUNTY, NEW JERSEY
 SCALE : 1" = 100' JUNE 1998
 RAYMOND E. BORUP JR., P.L.S.
 CME ASSOCIATES
 3141 BORDENTOWN AVENUE, PARLIN
 NEW JERSEY, 08859