

REVISED	DESCRIPTION	R.R.	CHK.
3/2011	FRONTAGE RD. CHG TO CAROLIER LA.	R.R.	
4/2008	EASE. ADDED TO U.TILITY	R.R.	
4/2008	AGREE W/ DEED	R.R.	
4/2004	BLK 259 1079.01, 107.01	R.R.	
	BLK 259 1079.01, 107.01	R.R.	
	BLK 259 1079.01, 107.01	R.R.	
	BLK 259 1079.01, 107.01	R.R.	
	BLK 259 1079.01, 107.01	R.R.	
	BLK 259 1079.01, 107.01	R.R.	

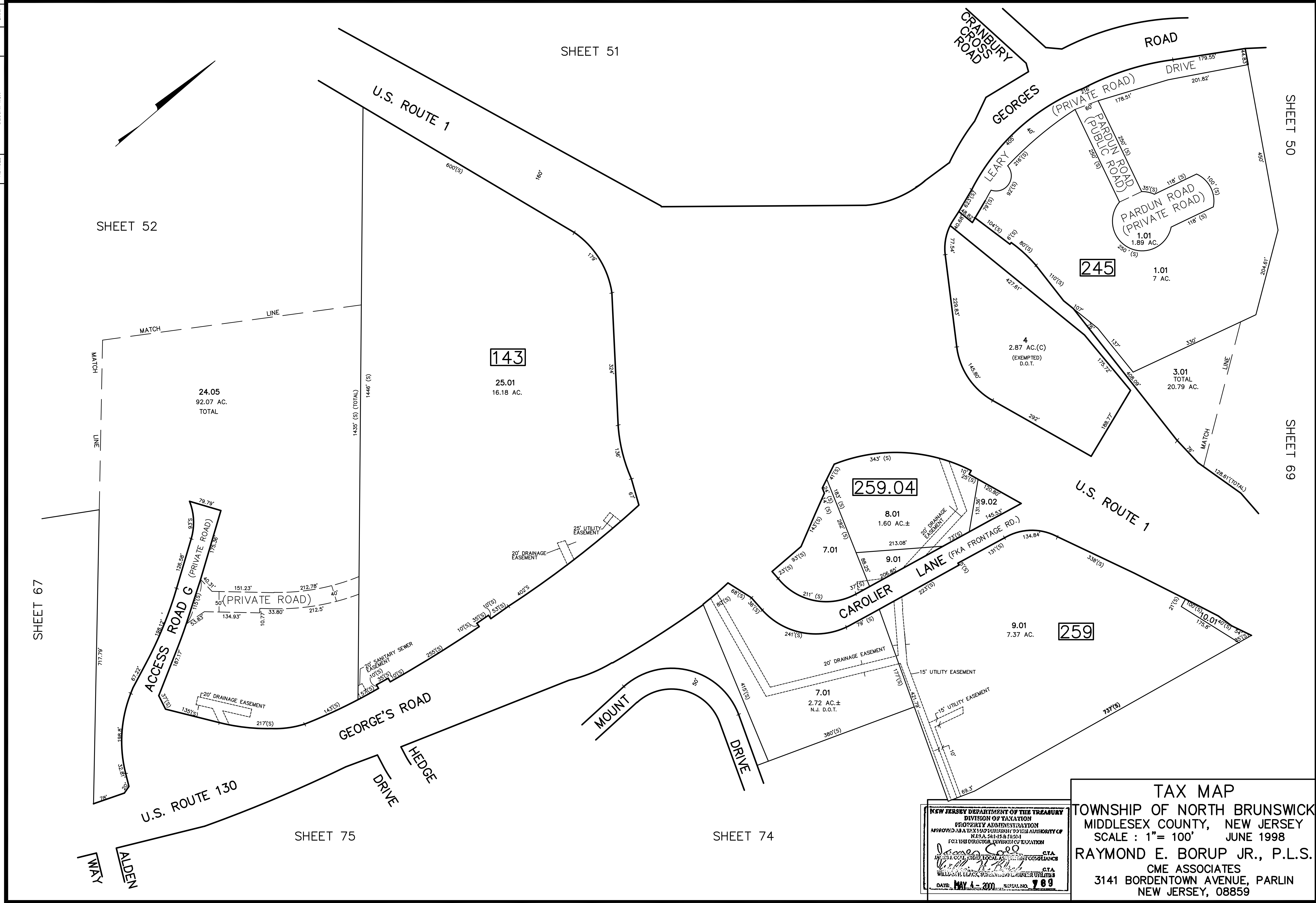

TAX MAP
 TOWNSHIP OF NORTH BRUNSWICK
 MIDDLESEX COUNTY, NEW JERSEY
 SCALE : 1" = 100' JUNE 1998
 RAYMOND E. BORUP JR., P.L.S.
 CME ASSOCIATES
 3141 BORDENTOWN AVENUE, PARLIN
 NEW JERSEY, 08859

NEW JERSEY DEPARTMENT OF THE TREASURY
 DIVISION OF TAXATION
 PROPERTY ADMINISTRATION
 APPROVED AS A TAX MAP PURSUANT TO THE AUTHORITY OF
 N.J.S.A. 26:1-15 & 16-24
 FOR THE DISTRICT SUPERVISOR OF TAXATION
James G. ... C.T.A.
... C.T.A.
 DATE: MAY 4 - 2000 SERIAL NO. 789

SHEET 69

SHEET 67

SHEET 52

SHEET 51

SHEET 75

SHEET 74