

REVISED	DESCRIPTION	REV. BY	CHK.
1/2019	BLK 194 L20,28,29,03 CONSOLIDATED	R.R.	
2/2012	NEW L28,01 BLK194, L20 PARCEL R94A TAKING BLK245 LOT 3, DOT TAKING R71 BLK 259 LOT 12, 13 DOT TAKING	R.R.	
4/2004	BLK 259 LOT 11 DOT TAKING	R.R.	

SHEET 50

SHEET 68

SHEET 70

SHEET 71

SHEET 74

SHEET 71

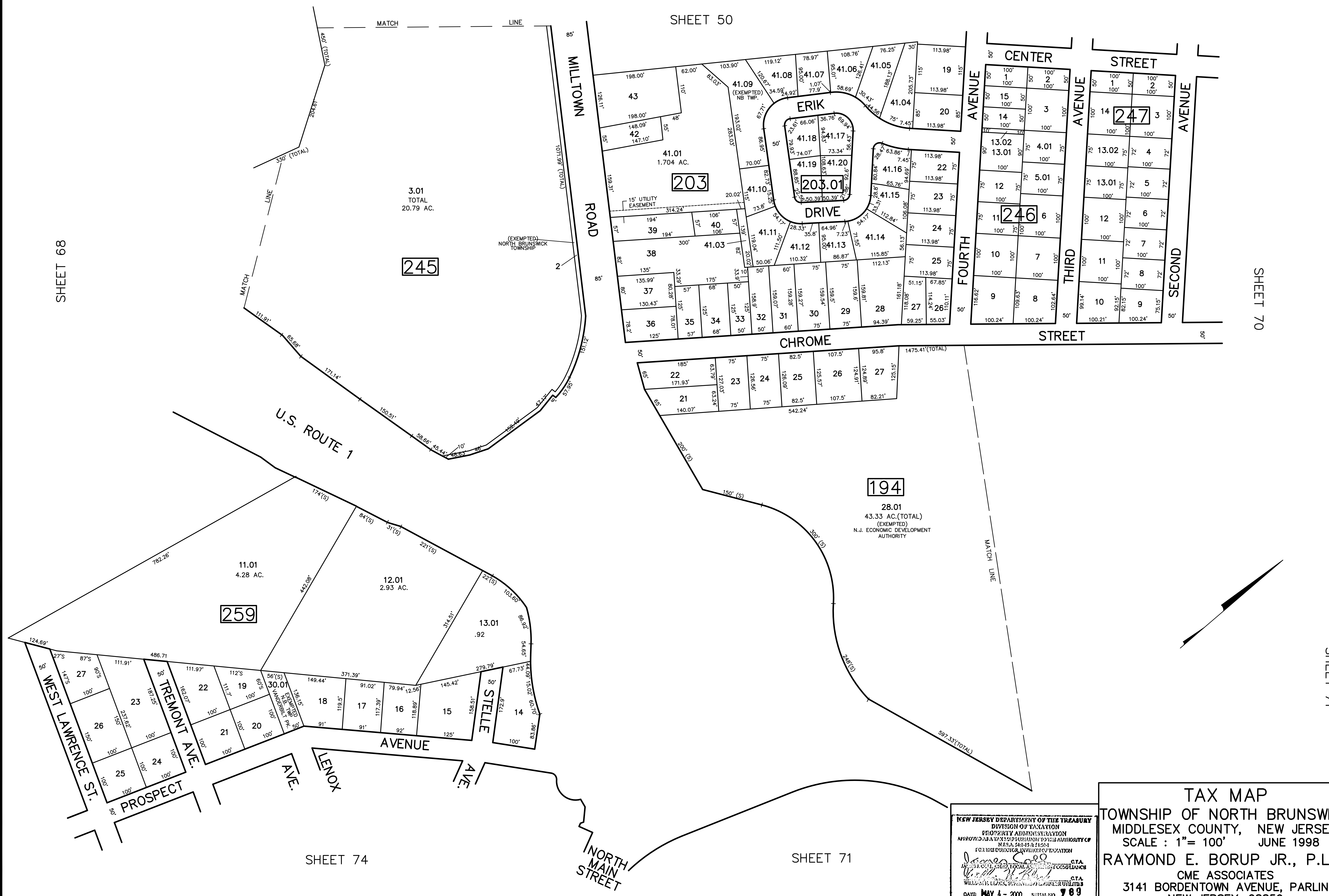

NEW JERSEY DEPARTMENT OF THE TREASURY
 DIVISION OF TAXATION
 PROPERTY ADMINISTRATION
 APPROVED AS A TAX MAP SUBJECT TO THE AUTHORITY OF
 N.J.S.A. 52:15-9.1(d)
 FOR THE DIRECTOR, DIVISION OF TAXATION
James S. ... C.T.A.
 WILLIAM B. ... C.T.A.
 DATE: MAY 4 - 2000 SERIAL NO. 789

TAX MAP
 TOWNSHIP OF NORTH BRUNSWICK
 MIDDLESEX COUNTY, NEW JERSEY
 SCALE : 1" = 100' JUNE 1998
 RAYMOND E. BORUP JR., P.L.S.
 CME ASSOCIATES
 3141 BORDENTOWN AVENUE, PARLIN
 NEW JERSEY, 08859