

REVISED	DESCRIPTION	REV. BY	CHK.
2/2020	BL 259.01 L34.6.14 REVISED	R.R.	
2/2019	AS PER DEED	R.R.	
5/2010	BL 260 L 1,2 REVISED	R.R.	
5/2010	BL 259 L6.41 CHG L6.21	R.R.	
3/2008	CHG TO MOUNT RD.	R.R.	
3/2006	CHG TO MOUNT RD.	R.R.	
3/2006	BLK 259 LOTS 36, 37 SUBDIV	R.R.	
6/2004	BLK 259 LOTS 6.33 - 6.38 DOT MARKS	R.R.	

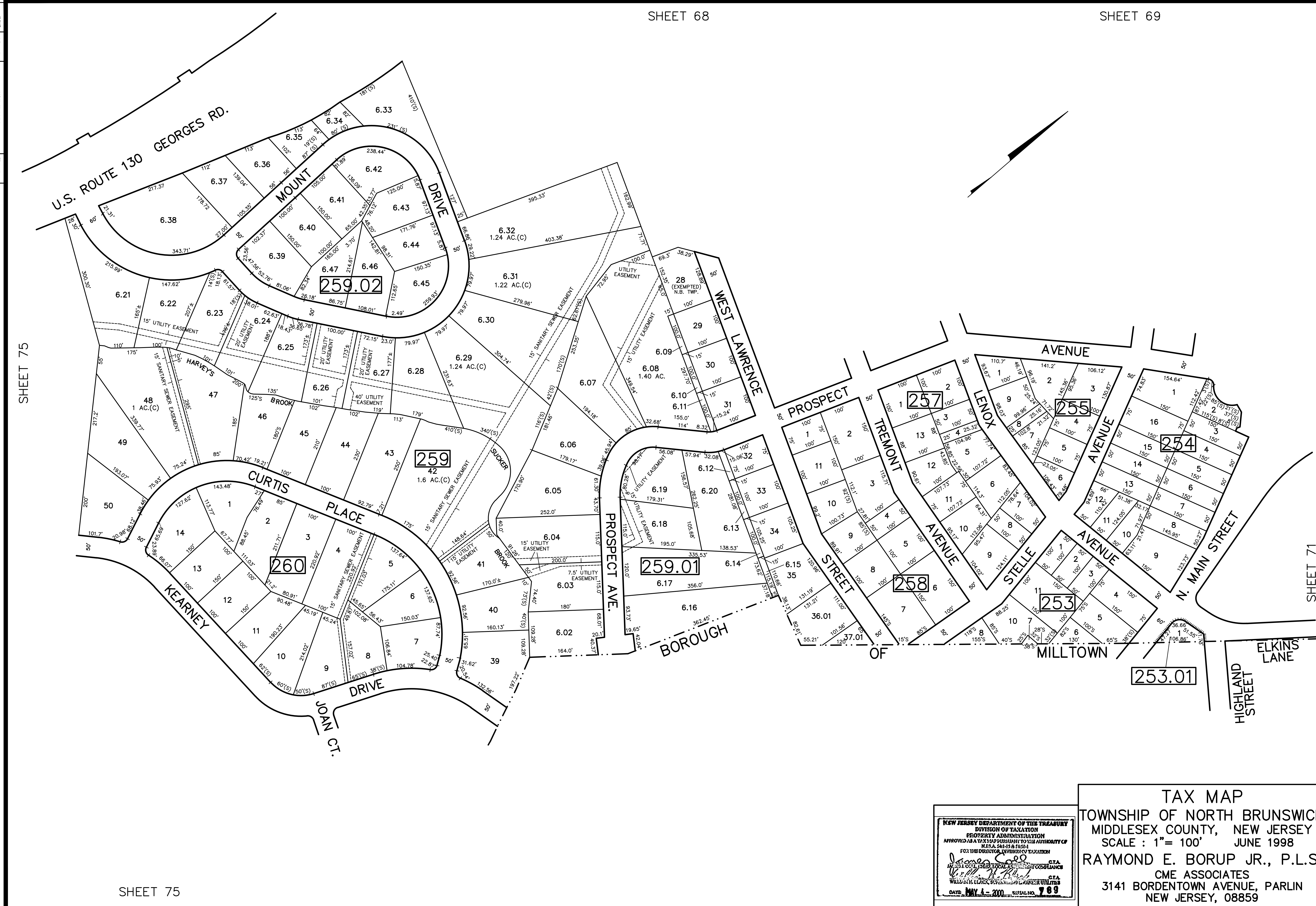
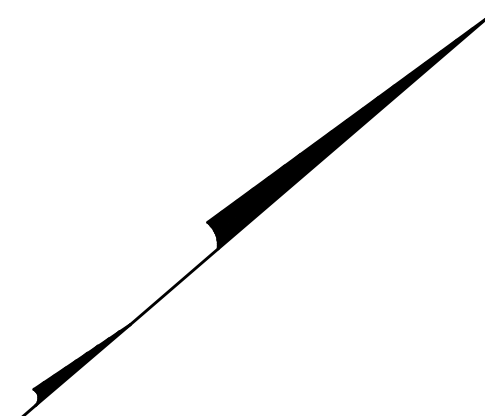

SHEET 75

SHEET 71

SHEET 75

NEW JERSEY DEPARTMENT OF THE TREASURY
 DIVISION OF TAXATION
 PROPERTY ADMINISTRATION
 APPROVED AS A TAX MAP PURSUANT TO THE AUTHORITY OF
 N.J.S.A. 54:4-18 & 49-94
 FOR THE DIRECTOR, DIVISION OF TAXATION
James S. Kelly C.T.A.
William J. Kelly C.T.A.
 DATE: MAY 4, 2000 SERIAL NO. 789

TAX MAP
 TOWNSHIP OF NORTH BRUNSWICK
 MIDDLESEX COUNTY, NEW JERSEY
 SCALE : 1"= 100' JUNE 1998
 RAYMOND E. BORUP JR., P.L.S.
 CME ASSOCIATES
 3141 BORDENTOWN AVENUE, PARLIN
 NEW JERSEY, 08859