

1/2021	BLK143 L24-05 SUBDIVISION	R.R.	CHK.
1/2019	BLK143 L24-02,24-04 REVISED TO AGREE W/P 486, 1400 DOT TAKING	R.R.	
	DESCRIPTION	REV. BY	

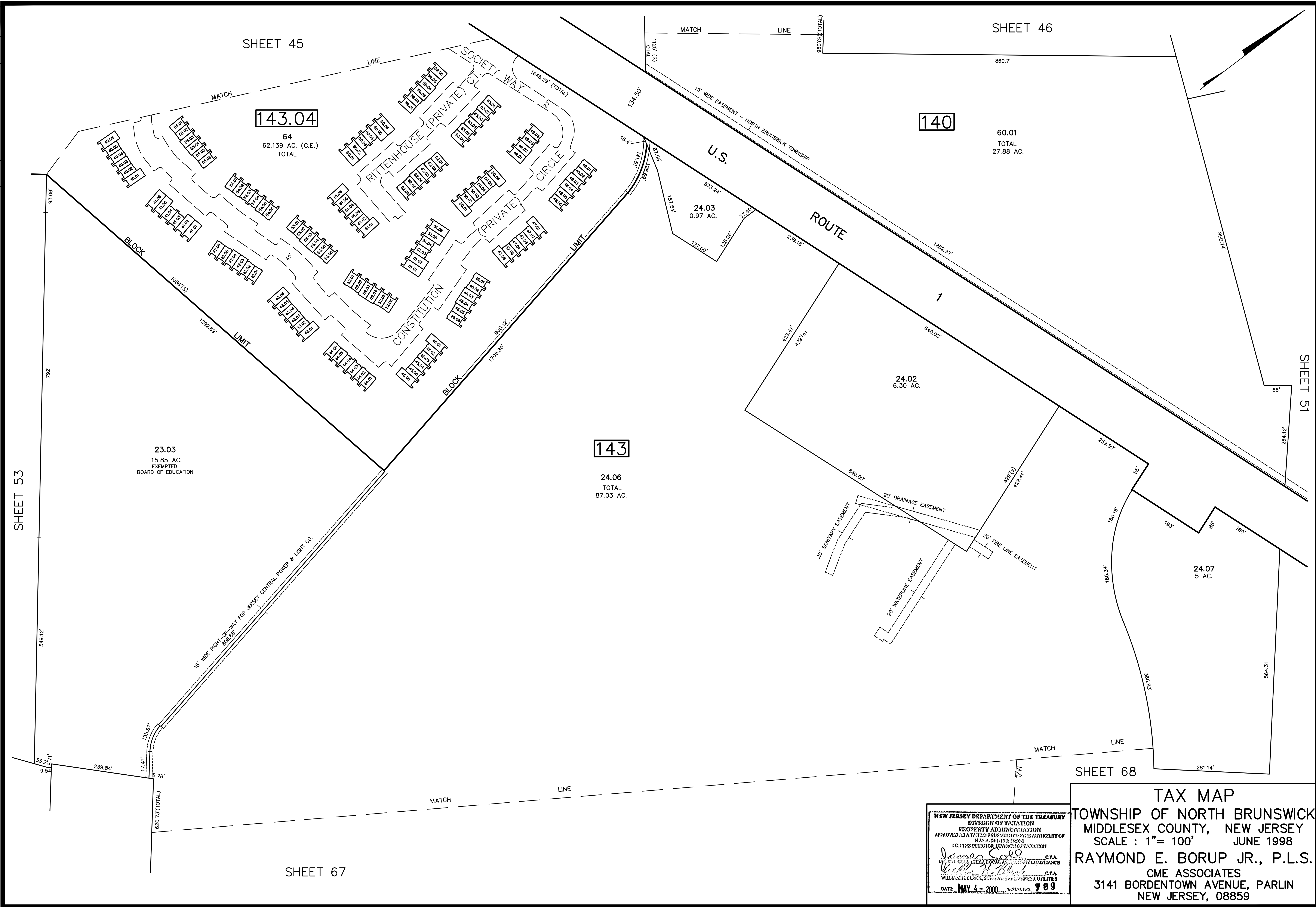

NEW JERSEY DEPARTMENT OF THE TREASURY
 DIVISION OF TAXATION
 PROPERTY ADMINISTRATION
 APPROVED AS A TAX MAP PURSUANT TO THE AUTHORITY OF
 N.J.S.A. 54:15 & 16-04
 FOR THE DIRECTOR, DIVISION OF TAXATION
James S. ... C.T.A.
William ... C.T.A.
 WILLIAM CLERIC SUPERVISOR OF LAND & UTILITY TAXES
 DATE: MAY 4 - 2000 SERIAL NO. 789

TAX MAP
 TOWNSHIP OF NORTH BRUNSWICK
 MIDDLESEX COUNTY, NEW JERSEY
 SCALE : 1" = 100' JUNE 1998
RAYMOND E. BORUP JR., P.L.S.
 CME ASSOCIATES
 3141 BORDENTOWN AVENUE, PARLIN
 NEW JERSEY, 08859