

REV.	BY	CHK.	DESCRIPTION
1/2020	R.R.		BL 227 L41.02, L41.03, L41.01, L18.01 REVERSED AS PER DEED.
1/2018	R.R.		BLK 227 L17.03 AC. CHG. VALLEY EST.
6/2004	R.R.		VALLEY EST. DIVISION GOLDEN VALLEY EST.
			REVERSED

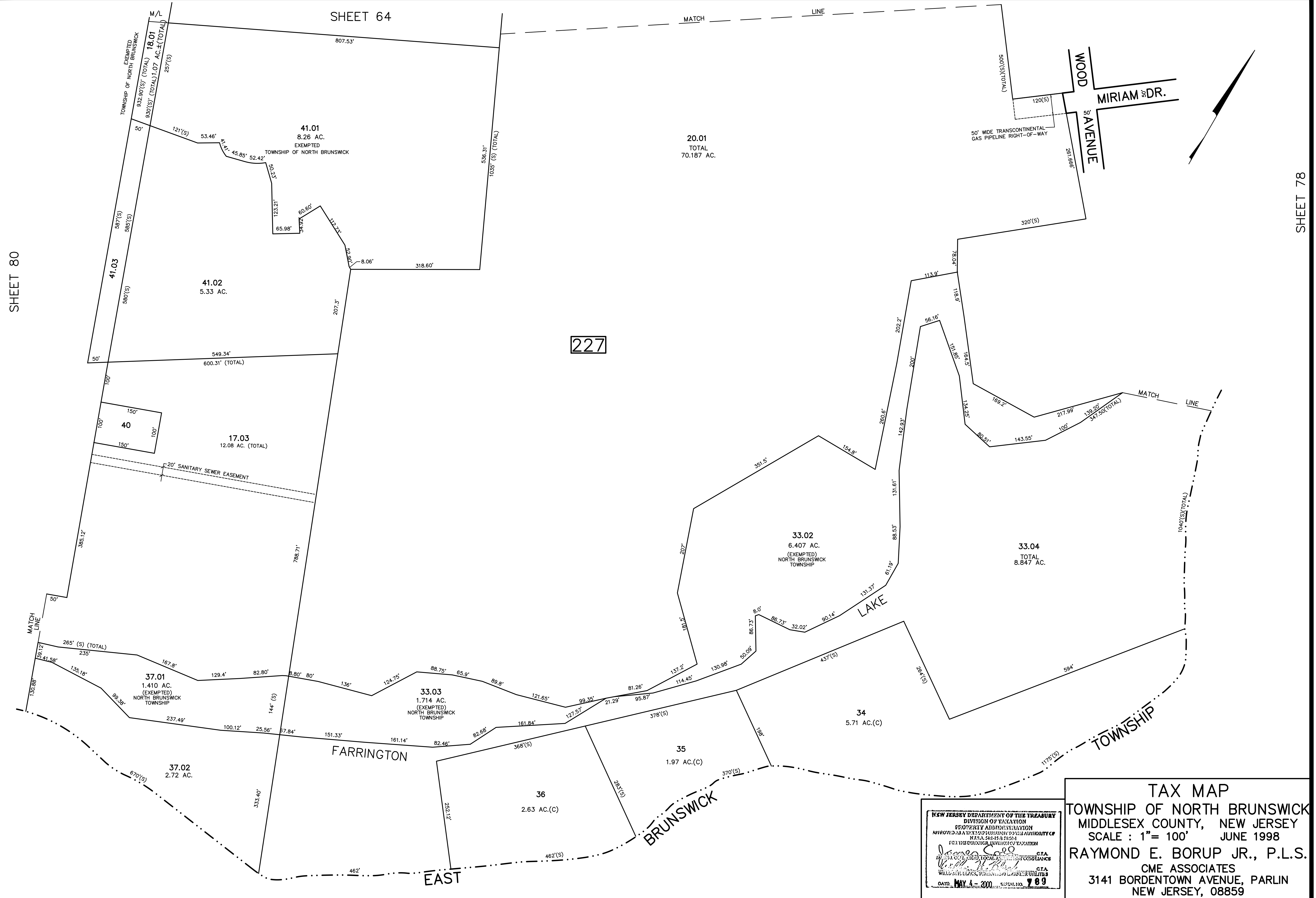

SHEET 80

SHEET 78

227

NEW JERSEY DEPARTMENT OF THE TREASURY
 DIVISION OF TAXATION
 PROPERTY ADMINISTRATION
 APPROVED AS A TRUE AND CORRECT COPY TO THE AUTHORITY OF
 N.J.S.A. 54:15 & 54:20
 FOR THE COUNTY OF MIDDLESEX TAXATION
 DATE: MAY 4 - 2000

TAX MAP
 TOWNSHIP OF NORTH BRUNSWICK
 MIDDLESEX COUNTY, NEW JERSEY
 SCALE : 1" = 100' JUNE 1998
 RAYMOND E. BORUP JR., P.L.S.
 CME ASSOCIATES
 3141 BORDENTOWN AVENUE, PARLIN
 NEW JERSEY, 08859