

1/2021	BL 262 L60.61 EASE ADDED	DESCRIPTION
REVISED		
R.R. BY	CHK.	

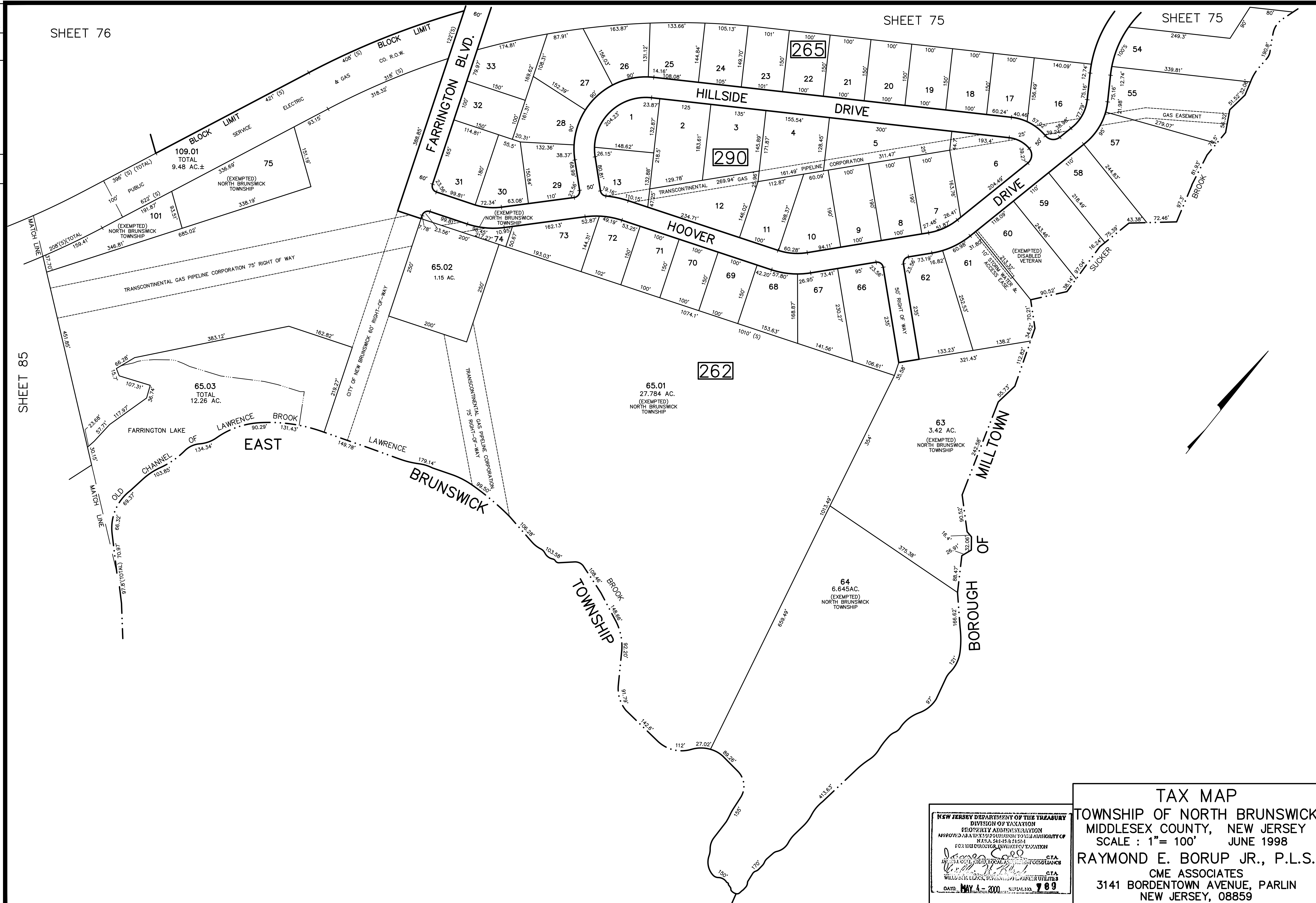

SHEET 76

SHEET 75

SHEET 75

SHEET 85

TAX MAP
TOWNSHIP OF NORTH BRUNSWICK
MIDDLESEX COUNTY, NEW JERSEY
SCALE : 1" = 100' JUNE 1998
RAYMOND E. BORUP JR., P.L.S.
CME ASSOCIATES
3141 BORDENTOWN AVENUE, PARLIN
NEW JERSEY, 08859

NEW JERSEY DEPARTMENT OF THE TREASURY
DIVISION OF TAXATION
PROPERTY ADMINISTRATION
APPROVED AS A TAX MAP SUBMITTED TO THE AUTHORITY OF
NEW JERSEY FROM
FOR THE DIVISION OF TAXATION
James G. ... C.T.A.
William ... C.T.A.
DATE: MAY 4 - 2000 SERIAL NO. **789**