

Before North Brunswick Township, NJ - Comprehensive Radio Frequency Report

In the Matter of: The Application for Municipal Approvals submitted by New Cingular Wireless PCS, LLC ("AT&T") to construct a Wireless Telecommunications Facility consisting of antennas on a proposed monopole and equipment located on the property located at 5 Lindsey Drive, North Brunswick, NJ 08902.

I, **Daniel Penesso**, am an RF Engineer contracted by AT&T to design radio communication systems.

My responsibilities include identifying signal coverage gaps in wireless telecommunications systems and assessing the ability of proposed antenna sites to adequately fill those gaps in signal coverage.

PURPOSE

This report is respectfully submitted by AT&T in connection with its application to permit the installation of antennas placed on a proposed monopole and associated equipment ("the Facility") to be located at 5 Lindsey Drive, North Brunswick, NJ 08902.

AT&T is in the process of providing wireless coverage in North Brunswick Township, New Jersey, as well as nationwide. AT&T's wireless network will utilize LTE (Long Term Evolution) Ethernet technology to enable faster mobile broadband data speeds as well as enhanced voice capability. Wireless data communication has increased exponentially over the past few years along with the technological advancements used by medical professionals, businesses, students/universities, and the rest of the general public. This increased demand has impacted the quality of service offered to AT&T's customers in North Brunswick Township. Without the proposed site, AT&T will be unable to provide adequate service in this area.

LTE can carry more voice, video, and data traffic than ever before. As these services increase, along with Internet Access, Internet Protocol TV (IPTV), and video-on-demand, AT&T's future LTE Ethernet network will be crucial in dealing with these bandwidth intensive services and applications. In order to keep up with the growing demand for bandwidth and ensure its network is prepared to deliver these high performance services well into the future.

INTRODUCTION

The Federal Communications Commission ("FCC") has licensed and authorized AT&T to construct and operate a network of wireless telecommunications facilities in the State of New Jersey. Pursuant to FCC regulations and its FCC license, AT&T must expeditiously construct its network of wireless telecommunications facilities in order to provide the public with substantially seamless coverage for wireless services within its licensed area.

Copies of AT&T's FCC licenses are attached as Exhibit 1.

AT&T's existing wireless network is not adequate to properly serve its customers who live in and travel through North Brunswick Township. Particularly, without this facility, AT&T has coverage gaps along Lindsey Drive, Renaissance Boulevard, State Route 130, Apple Orchard Lane, and US-1. Residences and businesses would also experience a service coverage gap in the vicinity of the proposed site, as well as the surrounding local roads and areas within the vicinity of the premises. In order to provide seamless coverage in one of its search areas for North Brunswick Township, and thereby meet its FCC obligations and the demands of its customers, AT&T has proposed to place its antennas on a proposed monopole located at 5 Lindsey Drive, North Brunswick, NJ 08902. AT&T is proposing to utilize the proposed monopole so that it can provide ubiquitous wireless coverage within North Brunswick Township.

PROJECT DESCRIPTION

AT&T proposes a wireless telecommunications facility and associated unmanned equipment to be located on a proposed monopole (collectively the "Facility") located at 5 Lindsey Drive, North Brunswick, NJ 08902. The Facility will consist of sixteen (16) panel antennas placed on the proposed monopole with centerline height of approximately 178ft. AGL.

AT&T was granted licenses to operate a network of wireless telecommunications facilities in the State of New Jersey. An unserved area in Radio Frequency ("RF") signal coverage currently exists in North Brunswick Township. An unserved area is characterized by the inability to originate or terminate calls on AT&T's wireless network. In this application, the targeted area proposed for service coverage is along Lindsey Drive, Renaissance Boulevard, State Route 130, Apple Orchard Lane, and US-1 as well as the surrounding local roads and areas within the vicinity of the premises.

THE PROPOSED FACILITY WILL COVER THE UNSERVED AREA/ALTERNATE SITE ANALYSIS

The Facility will meet the primary objectives of AT&T's search area because it will provide LTE 700/850/1900/2100/2300 wireless signal coverage to a significant portion of one of AT&T's critical gaps in service coverage in North Brunswick Township. In addition this site will also provide First Responder Network Authority (FirstNet), AT&T* has been selected by the First Responder Network Authority (FirstNet) to build and manage the first broadband network dedicated to America's police, firefighters and emergency medical services (EMS). The FirstNet network will cover all 50 states, 5 U.S. territories and the District of Columbia, including rural communities and tribal lands in those states and territories.

This is a much needed investment in America's communications infrastructure to support millions of first responders and public safety personnel nationwide who protect and serve more than 320 million people across the U.S. This significant public-private infrastructure investment is expected to create 10,000 U.S. jobs over the next two years from AT&T's work for FirstNet. Today, first responders use commercial networks – the same ones used by consumers and businesses – for mobile data and applications.

That can be an issue when a significant public safety crisis happens and commercial networks quickly become congested. It makes it difficult for first responders to communicate, coordinate and do their jobs.

Plus, first responders across the country currently rely on more than 10,000 separate radio networks for voice communications. These networks often do not interoperate, which severely limits their ability to communicate with each other when responding to a situation.

FirstNet's mission is to fix this. Through this new public-private partnership with FirstNet, AT&T will deliver a dedicated, interoperable network and ecosystem that will give first responders the technology they need to better communicate and collaborate across agencies and jurisdictions – local, state and national. These tests involved the use of Forsk Atoll signal propagation testing. Forsk Atoll software is a predictive modeling tool. It identifies areas where sufficient coverage does and does not exist, by taking into consideration topography, vegetation, and other morphology, which may attenuate the radio signal.

When this site was located, predictive tests were performed to determine whether the site would provide sufficient signal coverage. Each site proposed by AT&T is intended to address network requirements for providing service and is designed based on the unique circumstances applicable to the area in question and AT&T's network. These circumstances include but are not limited to the area targeted to be served, the surrounding topography/morphology, types of buildings/structures in the area and numerous other factors. AT&T examines these factors as they relate to each site and designs its system accordingly. This site and location is particularly suited since the existing structure fits within the existing network by which AT&T can utilize to provide the necessary ubiquitous wireless coverage within North Brunswick Township. Without the proposed installation on the existing rooftop AT&T cannot obtain its needed coverage of service with the proposed height being the minimum height required to meet AT&T's coverage objectives.

The proposed installation on the proposed monopole is necessary for AT&T to provide service in this area of North Brunswick Township due to the need to provide coverage with no other means to collocate onto any other type of existing structure in this search area.

Based upon these tests, a propagation map illustrating AT&T's existing signal coverage in North Brunswick Township without the proposed Facility was prepared and is attached as Exhibit 2. As the map clearly demonstrates, there is a critical gap in service coverage in the portion of North Brunswick Township in the vicinity of the proposal. A second propagation map illustrating AT&T's existing signal coverage in North Brunswick Township with the proposed Facility was also prepared and is attached as Exhibit 3. A third propagation map showing only AT&T's proposed coverage from the proposed facility is attached as Exhibit 4. This map clearly demonstrates that the proposed Facility will provide service coverage in the community of North Brunswick Township, as well as to the local roads in the vicinity of the Premises.

Overall, the proposed site will cover an additional 2.68 square miles of in vehicle coverage in North Brunswick Township.

A table of existing and proposed AT&T sites within North Brunswick Township and neighboring municipalities is attached as Exhibit 5.

In addition to covering the roadways mentioned above, the wireless telecommunications industry has seen a strong migration in wireless telephony to non-vehicular use in commercial and residential neighborhoods, such as the ones surrounding the proposed Facility.

We expect that residents, businesses and visitors to this area of North Brunswick Township will all benefit from the services provided by the Facility.

Backhaul network to AT&T's switch will be provided by Verizon.

Without the proposed Facility, AT&T cannot provide service coverage to its customers mandated by its FCC license and the FCC's rules and regulations.

This site has been designed to minimize the number of proposed wireless facilities in North Brunswick Township to the extent that AT&T may provide seamless wireless coverage in the area along Lindsey Drive, Renaissance Boulevard, State Route 130, Apple Orchard Lane, and US-1. The proposed site height is the minimum height required to remedy the existing service gap in coverage for AT&T. By utilizing this proposed monopole AT&T will meet its coverage objectives along Lindsey Drive, Renaissance Boulevard, State Route 130, Apple Orchard Lane, and US-1, within North Brunswick Township and will not have the need to construct additional facilities within this service gap to provide the necessary coverage it needs for seamless wireless coverage in this portion of North Brunswick Township.

STATEMENT OF NON-INTERFERENCE

AT&T operates its wireless network in compliance with its FCC licenses and FCC rules and regulations concerning radio frequency emissions and/or radio frequency interference ("RFI"). AT&T's equipment utilizes 700MHz, 850MHz, 1900MHz, 2100 MHz and 2300 MHz frequency modulation and operates in the LTE (700MHz), Cellular (850 MHz), PCS (1900MHz), AWS (2100MHz) and WCS (2300MHz) class of service. While we cannot guarantee that the operation of our network will not cause harmful interference with other wireless users, the possibility of such interference, if any, is extremely remote.

With regard to governmental users, this is especially true because of the significant differences in frequencies between our proposed installation and those frequencies used by local police, fire and EMS departments.

In the unlikely event that interference does occur, AT&T agrees to abide by its existing policy of fully cooperating with the entity experiencing interference to identify and correct, to the extent reasonably possible, any issues caused by its installation.

COMPLIANCE WITH FEDERAL EMISSION STANDARDS

In regard to power density analysis, AT&T has prepared an emissions report in order to determine the potential public exposure to Radio Frequency energy surrounding the proposed Facility and to ensure that the proposed Facility would conform to all Federal and State health and safety standards. Worst-case assumptions were used in order to provide a conservative analysis and to ensure that actual values would be lower than those determined therein. That analysis indicates that the maximum level of Radio Frequency energy to which the public may be exposed due to the proposed Facility will be below all applicable health and safety limits, including but not limited to the FCC, ANSI, IEEE, NCRP and the State of New Jersey.

CONCLUSION

It is my professional opinion that (1) Without this facility there will exist an un-served area of Radio Frequency signal coverage in the portion of North Brunswick Township where AT&T proposes the Facility; (2) Due to the topography and morphology of North Brunswick Township, the proposed location represents the best available location for the Facility; and (3) The suitability of the proposed location has been confirmed by reliable computer modeling.

Therefore, it is respectfully requested that North Brunswick Township grant AT&T's Application in order to allow AT&T to construct the proposed Facility and to thereby comply with the mandates of its FCC license and otherwise conform to the FCC rules and regulations for wireless telecommunications providers.

Daniel Penesso

Daniel Penesso
AT&T RF Engineer
January 14, 2020

700 MHz Lower Band (Blocks A, B & E) License - WQIZ617 - New Cingular Wireless PCS, LLC

Call Sign	WQIZ617	Radio Service	WY - 700 MHz Lower Band (Blocks A, B & E)
Status	Active	Auth Type	Regular
Rural Service Provider Bidding Credit			
Is the Applicant seeking a Rural Service Provider (RSP) bidding credit?			
Reserved Spectrum			
Reserved Spectrum			
Market			
Market	BEA010 - New York-North New Jersey-Long Island, NY-NJ-CT-PA-MA-VT	Channel Block	E
Submarket	0	Associated Frequencies (MHz)	000722.00000000-000728.00000000
Dates			
Grant	06/26/2008	Expiration	03/07/2021
Effective	08/31/2018	Cancellation	
Buildout Deadlines			
1st	03/07/2017	2nd	03/07/2021
Notification Dates			
1st	03/15/2017	2nd	
Licensee			
FRN	0003291192	Type	Limited Liability Company
Licensee			
New Cingular Wireless PCS, LLC 208 S Akard St., RM 1015 Dallas, TX 75202 ATTN Cecil J Mathew		P:(855)699-7073 F:(214)746-6410 E:FCCMW@att.com	
Contact			
AT&T Mobility LLC Cecil J Mathew 208 S Akard St., RM 1015 Dallas, TX 75202 ATTN Michael P. Goggin		P:(855)699-7073 F:(214)746-6410 E:FCCMW@att.com	

Ownership and Qualifications

Radio Service Type	Fixed, Mobile		
Regulatory Status	Common Carrier, Non-Common Carrier	Interconnected	No

Alien Ownership

The Applicant answered "No" to each of the Alien Ownership questions.

Basic Qualifications

The Applicant answered "No" to each of the Basic Qualification questions.

Tribal Land Bidding Credits

This license did not have tribal land bidding credits.

Demographics

Race			
Ethnicity		Gender	

700 MHz Lower Band (Blocks A, B & E) License - WQJU424 - New Cingular Wireless PCS, LLC

Call Sign	WQJU424	Radio Service	WY - 700 MHz Lower Band (Blocks A, B & E)
Status	Active	Auth Type	Regular
Rural Service Provider Bidding Credit			
Is the Applicant seeking a Rural Service Provider (RSP) bidding credit?			
Reserved Spectrum			
Reserved Spectrum			
Market			
Market	CMA001 - New York, NY-NJ/Nassau-Suffolk	Channel Block	B
Submarket	0	Associated Frequencies (MHz)	000704.00000000-000710.00000000 000734.00000000-000740.00000000
Dates			
Grant	08/01/2019	Expiration	06/13/2029
Effective	08/01/2019	Cancellation	
Buildout Deadlines			
1st	12/13/2016	2nd	06/13/2019
Notification Dates			
1st	11/27/2012	2nd	11/30/2018
Licensee			
FRN	0003291192	Type	Limited Liability Company
Licensee			
New Cingular Wireless PCS, LLC 208 S Akard St Dallas, TX 75202 ATTN Cecil J Mathew		P:(855)699-7073 F:(214)746-6410 E:FCCMW@att.com	
Contact			
AT&T Mobility LLC Cecil J Mathew 208 S Akard St Dallas, TX 75202 ATTN FCC GROUP		P:(855)699-7073 F:(214)746-6410 E:FCCMW@att.com	

Ownership and Qualifications

Radio Service Type	Mobile
--------------------	--------

Regulatory Status	Common Carrier	Interconnected	Yes
-------------------	----------------	----------------	-----

Alien Ownership

The Applicant answered "No" to each of the Alien Ownership questions.

Basic Qualifications

The Applicant answered "No" to each of the Basic Qualification questions.

Tribal Land Bidding Credits

This license did not have tribal land bidding credits.

Demographics

Race	
------	--

Ethnicity	
-----------	--

Gender	
--------	--

700 MHz Lower Band (Blocks C, D) License - WPWU948 - New Cingular Wireless PCS, LLC

Call Sign	WPWU948	Radio Service	WZ - 700 MHz Lower Band (Blocks C, D)
Status	Active	Auth Type	Regular
Rural Service Provider Bidding Credit			
Is the Applicant seeking a Rural Service Provider (RSP) bidding credit?			
Reserved Spectrum			
Reserved Spectrum			
Market			
Market	CMA001 - New York, NY-NJ/Nassau-Suffolk	Channel Block	C
Submarket	0	Associated Frequencies (MHz)	000710.00000000-000716.00000000 000740.00000000-000746.00000000
Dates			
Grant	08/01/2019	Expiration	06/13/2029
Effective	08/01/2019	Cancellation	
Buildout Deadlines			
1st	06/13/2019	2nd	
Notification Dates			
1st	09/27/2018	2nd	09/27/2018
Licensee			
FRN	0003291192	Type	Limited Liability Company
Licensee			
New Cingular Wireless PCS, LLC 208 S Akard St Dallas, TX 75202 ATTN Cecil J Mathew		P:(855)699-7073 F:(214)746-6410 E:FCCMW@att.com	
Contact			
AT&T Mobility LLC Cecil J Mathew 208 S Akard St Dallas, TX 75202 ATTN FCC GROUP		P:(855)699-7073 F:(214)746-6410 E:FCCMW@att.com	

Ownership and Qualifications

Radio Service Type	Fixed, Mobile, Radio Location		
Regulatory Status	Common Carrier, Non-Common Carrier, Private Comm	Interconnected	Yes

Alien Ownership

The Applicant answered "No" to each of the Alien Ownership questions.

Basic Qualifications

The Applicant answered "No" to each of the Basic Qualification questions.

Tribal Land Bidding Credits

This license did not have tribal land bidding credits.

Demographics

Race			
Ethnicity		Gender	

700 MHz Lower Band (Blocks C, D) License - WPZA235 - New Cingular Wireless PCS, LLC

Call Sign	WPZA235	Radio Service	WZ - 700 MHz Lower Band (Blocks C, D)
Status	Active	Auth Type	Regular
Rural Service Provider Bidding Credit			
Is the Applicant seeking a Rural Service Provider (RSP) bidding credit?			
Reserved Spectrum			
Reserved Spectrum			
Market			
Market	EAG701 - Northeast	Channel Block	D
Submarket	0	Associated Frequencies (MHz)	000716.00000000-000722.00000000
Dates			
Grant	11/05/2019	Expiration	06/13/2029
Effective	11/05/2019	Cancellation	
Buildout Deadlines			
1st	06/13/2019	2nd	
Notification Dates			
1st	06/10/2019	2nd	06/10/2019
Licensee			
FRN	0003291192	Type	Limited Liability Company
Licensee			
New Cingular Wireless PCS, LLC 208 S Akard St Dallas, TX 75202 ATTN Cecil J Mathew		P:(855)699-7073 F:(214)746-6410 E:FCCMW@att.com	
Contact			
AT&T Mobility LLC Cecil J Mathew 208 S Akard St Dallas, TX 75202 ATTN FCC GROUP		P:(855)699-7073 F:(214)746-6410 E:FCCMW@att.com	
Ownership and Qualifications			

Radio Service Type	Fixed, Mobile		
Regulatory Status	Common Carrier, Non-Common Carrier	Interconnected	No

Alien Ownership

The Applicant answered "No" to each of the Alien Ownership questions.

Basic Qualifications

The Applicant answered "No" to each of the Basic Qualification questions.

Tribal Land Bidding Credits

This license did not have tribal land bidding credits.

Demographics

Race			
Ethnicity		Gender	

700 MHz Public Safety Broadband Nationwide License License - WQQE234 - First Responder Network Authority

Call Sign	WQQE234	Radio Service	SP - 700 MHz Public Safety Broadband Nationwide License
Status	Active	Auth Type	Regular
Dates			
Grant	11/15/2012	Expiration	11/15/2022
Effective	12/29/2017	Cancellation	
Area of Operation: N			
Nationwide			
Frequency Bands			
000758.00000000-000769.00000000 000788.00000000-000799.00000000			
Licensee			
FRN	0025487950	Type	Other - Independent Authority
Licensee			
First Responder Network Authority 12201 Sunrise Valley Drive Reston, VA 20192 ATTN Uzoma Onyeije		P:(571)665-6142 E:Uzoma.Onyeije@firstnet.gov	
Contact			
Ownership and Qualifications			
Radio Service Type	Mobile		
Regulatory Status	Interconnected		
Alien Ownership			
Is the applicant a foreign government or the representative of any foreign government?			
Is the applicant an alien or the representative of an alien?			
Is the applicant a corporation organized under the laws of any foreign government?			
Is the applicant a corporation of which more than one-fifth of the capital stock is owned of record or voted by aliens or their representatives or by a foreign government or representative thereof or by any corporation organized under the laws of a foreign country?			
Is the applicant directly or indirectly controlled by any other corporation of which more than one-fourth of the capital stock is owned of record or voted by aliens, their representatives, or by a foreign government or representative thereof, or by any corporation			

organized under the laws of a foreign country?		
The Alien Ruling question is not answered.		
Basic Qualifications		
Has the applicant or any party to this application had any FCC station authorization, license or construction permit revoked or had any application for an initial, modification or renewal of FCC station authorization, license or construction permit denied by the Commission?		
Has the applicant or any party to this application, or any party directly or indirectly controlling the applicant, ever been convicted of a felony by any state or federal court?		
Has any court finally adjudged the applicant or any party directly or indirectly controlling the applicant guilty of unlawfully monopolizing or attempting unlawfully to monopolize radio communication, directly or indirectly, through control of manufacture or sale of radio apparatus, exclusive traffic arrangement, or any other means or unfair methods of competition?		
Demographics		
Race		
Ethnicity		Gender

AWS-3 (1695-1710 MHz, 1755-1780 MHz, and 2155-2180 MHz) License - WQVN685 - AT&T Wireless Services 3 LLC

Call Sign	WQVN685	Radio Service	AT - AWS-3 (1695-1710 MHz, 1755-1780 MHz, and 2155-2180 MHz)
Status	Active	Auth Type	Regular
Rural Service Provider Bidding Credit			
Is the Applicant seeking a Rural Service Provider (RSP) bidding credit?			
Reserved Spectrum			
Reserved Spectrum			
Market			
Market	BEA010 - New York-North New Jersey-Long Island, NY-NJ-CT-PA-MA-VT	Channel Block	J
Submarket	0	Associated Frequencies (MHz)	001770.00000000- 001780.00000000 002170.00000000- 002180.00000000
Dates			
Grant	04/08/2015	Expiration	04/08/2027
Effective	08/29/2018	Cancellation	
Buildout Deadlines			
1st	04/08/2021	2nd	04/08/2027
Notification Dates			
1st		2nd	
Licensee			
FRN	0023910920	Type	Limited Liability Company
Licensee			
AT&T Wireless Services 3 LLC 208 S. Akard St., RM 1015 Dallas, TX 75202 ATTN Cecil J Mathew		P:(855)699-7073 F:(214)746-6410 E:FCCMW@att.com	
Contact			
AT&T MOBILITY LLC Cecil J Mathew 208 S Akard St., RM 1015 Dallas, TX 75202		P:(855)699-7073 F:(214)746-6410 E:FCCMW@att.com	

ATTN Michael P. Goggin

Ownership and Qualifications

Radio Service Type	Mobile		
Regulatory Status	Common Carrier, Non-Common Carrier	Interconnected	Yes

Alien Ownership

The Applicant answered "No" to each of the Alien Ownership questions.

Basic Qualifications

The Applicant answered "No" to each of the Basic Qualification questions.

Tribal Land Bidding Credits

This license did not have tribal land bidding credits.

Demographics

Race			
Ethnicity		Gender	

Cellular License - KNKA310 - NEW CINGULAR WIRELESS PCS, LLC

Call Sign	KNKA310	Radio Service	CL - Cellular
Status	Active	Auth Type	Regular
Market			
Market	CMA001 - New York, NY-NJ/Nassau-Suffolk	Channel Block	A
Submarket	0	Phase	2
Dates			
Grant	10/14/2015	Expiration	10/01/2025
Effective	08/31/2018	Cancellation	
Five Year Buildout Date			
01/17/2000			
Control Points			
1	87 W. PASSAIC STREET, ROCHELLE PARK, NJ		
2	Manhattan Switch, 810 7th Avenue, New York, NY		
Licensee			
FRN	0003291192	Type	Limited Liability Company
Licensee			
NEW CINGULAR WIRELESS PCS, LLC 208 S Akard St., RM 1016 Dallas, TX 75202 ATTN Leslie Wilson		P:(855)699-7073 F:(214)746-6410 E:FCCMW@att.com	
Contact			
AT&T MOBILITY LLC Cecil J Mathew 208 S Akard St., RM 1015 Dallas, TX 75202 ATTN Michael P. Goggin		P:(855)699-7073 F:(214)746-6410 E:FCCMW@att.com	
Ownership and Qualifications			
Radio Service Type	Mobile		
Regulatory Status	Common Carrier	Interconnected	Yes
Alien Ownership			
The Applicant answered "No" to each of the Alien Ownership questions.			
Basic Qualifications			
The Applicant answered "No" to each of the Basic Qualification questions.			
Demographics			

Race			
Ethnicity		Gender	

PCS Broadband License - WPOL311 - NEW CINGULAR WIRELESS PCS, LLC

Call Sign	WPOL311	Radio Service	CW - PCS Broadband
Status	Active	Auth Type	Regular
Rural Service Provider Bidding Credit			
Is the Applicant seeking a Rural Service Provider (RSP) bidding credit?			
Reserved Spectrum			
Reserved Spectrum			
Market			
Market	BTA321 - New York, NY	Channel Block	E
Submarket	2	Associated Frequencies (MHz)	001885.00000000- 001890.00000000 001965.00000000- 001970.00000000
Dates			
Grant	06/02/2017	Expiration	06/27/2027
Effective	08/31/2018	Cancellation	
Buildout Deadlines			
1st	06/27/2002	2nd	
Notification Dates			
1st	05/29/2002	2nd	
Licensee			
FRN	0003291192	Type	Limited Liability Company
Licensee			
NEW CINGULAR WIRELESS PCS, LLC 208 S Akard St., RM 1015 Dallas, TX 75202 ATTN Cecil J Mathew		P:(855)699-7073 F:(214)746-6410 E:FCCMW@att.com	
Contact			
AT&T MOBILITY LLC Cecil J Mathew 208 S Akard St., RM 1015 Dallas, TX 75202 ATTN FCC Group		P:(855)699-7073 F:(214)746-6410 E:FCCMW@att.com	
Ownership and Qualifications			

Radio Service Type	Mobile		
Regulatory Status	Common Carrier	Interconnected	Yes
Alien Ownership			
The Applicant answered "No" to each of the Alien Ownership questions.			
Basic Qualifications			
The Applicant answered "No" to each of the Basic Qualification questions.			
Tribal Land Bidding Credits			
This license did not have tribal land bidding credits.			
Demographics			
Race			
Ethnicity		Gender	

PCS Broadband License - WPSL626 - NEW CINGULAR WIRELESS PCS, LLC

Call Sign	WPSL626	Radio Service	CW - PCS Broadband
Status	Active	Auth Type	Regular
Rural Service Provider Bidding Credit			
Is the Applicant seeking a Rural Service Provider (RSP) bidding credit?			
Reserved Spectrum			
Reserved Spectrum			
Market			
Market	MTA001 - New York	Channel Block	A
Submarket	31	Associated Frequencies (MHz)	001850.0000000- 001865.0000000 001930.0000000- 001945.0000000
Dates			
Grant	12/16/2014	Expiration	12/14/2024
Effective	08/31/2018	Cancellation	
Buildout Deadlines			
1st	12/14/1999	2nd	12/14/2004
Notification Dates			
1st	04/26/1999	2nd	04/01/1999
Licensee			
FRN	0003291192	Type	Limited Liability Company
Licensee			
NEW CINGULAR WIRELESS PCS, LLC 208 S Akard St., RM 1015 Dallas, TX 75202 ATTN Cecil J Mathew		P:(855)699-7073 F:(214)746-6410 E:FCCMW@att.com	
Contact			
AT&T MOBILITY LLC Cecil J Mathew 208 S Akard St., RM 1015 Dallas, TX 75202 ATTN FCC Group		P:(855)699-7073 F:(214)746-6410 E:FCCMW@att.com	
Ownership and Qualifications			

Radio Service Type	Mobile		
Regulatory Status	Common Carrier	Interconnected	Yes
Alien Ownership			
The Applicant answered "No" to each of the Alien Ownership questions.			
Basic Qualifications			
The Applicant answered "No" to each of the Basic Qualification questions.			
Tribal Land Bidding Credits			
This license did not have tribal land bidding credits.			
Demographics			
Race			
Ethnicity		Gender	

PCS Broadband License - WQGG892 - NEW CINGULAR WIRELESS PCS, LLC

Call Sign	WQGG892	Radio Service	CW - PCS Broadband
Status	Active	Auth Type	Regular
Rural Service Provider Bidding Credit			
Is the Applicant seeking a Rural Service Provider (RSP) bidding credit?			
Reserved Spectrum			
Reserved Spectrum			
Market			
Market	MTA001 - New York	Channel Block	A
Submarket	14	Associated Frequencies (MHz)	001850.0000000- 001865.0000000 001930.0000000- 001945.0000000
Dates			
Grant	12/10/2014	Expiration	12/14/2024
Effective	08/31/2018	Cancellation	
Buildout Deadlines			
1st		2nd	
Notification Dates			
1st		2nd	
Licensee			
FRN	0003291192	Type	Limited Liability Company
Licensee			
NEW CINGULAR WIRELESS PCS, LLC 208 S Akard St., RM 1015 Dallas, TX 75202 ATTN Cecil J Mathew		P:(855)699-7073 F:(214)746-6410 E:FCCMW@att.com	
Contact			
AT&T MOBILITY LLC Cecil J Mathew 208 S Akard St., RM 1015 Dallas, TX 75202 ATTN FCC Group		P:(855)699-7073 F:(214)746-6410 E:FCCMW@att.com	
Ownership and Qualifications			

Radio Service Type	Mobile		
Regulatory Status	Common Carrier	Interconnected	Yes
Alien Ownership			
The Applicant answered "No" to each of the Alien Ownership questions.			
Basic Qualifications			
The Applicant answered "No" to each of the Basic Qualification questions.			
Tribal Land Bidding Credits			
This license did not have tribal land bidding credits.			
Demographics			
Race			
Ethnicity		Gender	

Wireless Communications Service License - KNLB204 - New Cingular Wireless PCS, LLC

PA This license has pending applications: 0008763787			
Call Sign	KNLB204	Radio Service	WS - Wireless Communications Service
Status	Active	Auth Type	Regular
Rural Service Provider Bidding Credit			
Is the Applicant seeking a Rural Service Provider (RSP) bidding credit?			
Reserved Spectrum			
Reserved Spectrum			
Market			
Market	MEA002 - New York City	Channel Block	B
Submarket	0	Associated Frequencies (MHz)	002310.00000000- 002315.00000000 002355.00000000- 002360.00000000
Dates			
Grant	02/04/2020	Expiration	07/21/2027
Effective	02/04/2020	Cancellation	
Buildout Deadlines			
1st	03/13/2017	2nd	09/13/2019
Notification Dates			
1st	03/17/2017	2nd	
Licensee			
FRN	0003291192	Type	Limited Liability Company
Licensee			
New Cingular Wireless PCS, LLC 208 S. Akard St., RM 1016 Dallas, TX 75202 ATTN Leslie A. Wilson		P:(855)699-7073 F:(214)746-6410 E:FCCMW@att.com	
Contact			
AT&T Mobility LLC 1120 20th Street, NW, Suite 1000 Washington, DC 20036 ATTN Michael P. Goggin		P:(202)457-2055 F:(202)457-3073 E:michael.p.goggin@att.com	

Ownership and Qualifications

Radio Service Type

Regulatory Status

Interconnected

Alien Ownership

The Applicant answered "No" to each of the Alien Ownership questions.

Basic Qualifications

The Applicant answered "No" to each of the Basic Qualification questions.

Tribal Land Bidding Credits

This license did not have tribal land bidding credits.

Demographics

Race

Ethnicity

Gender

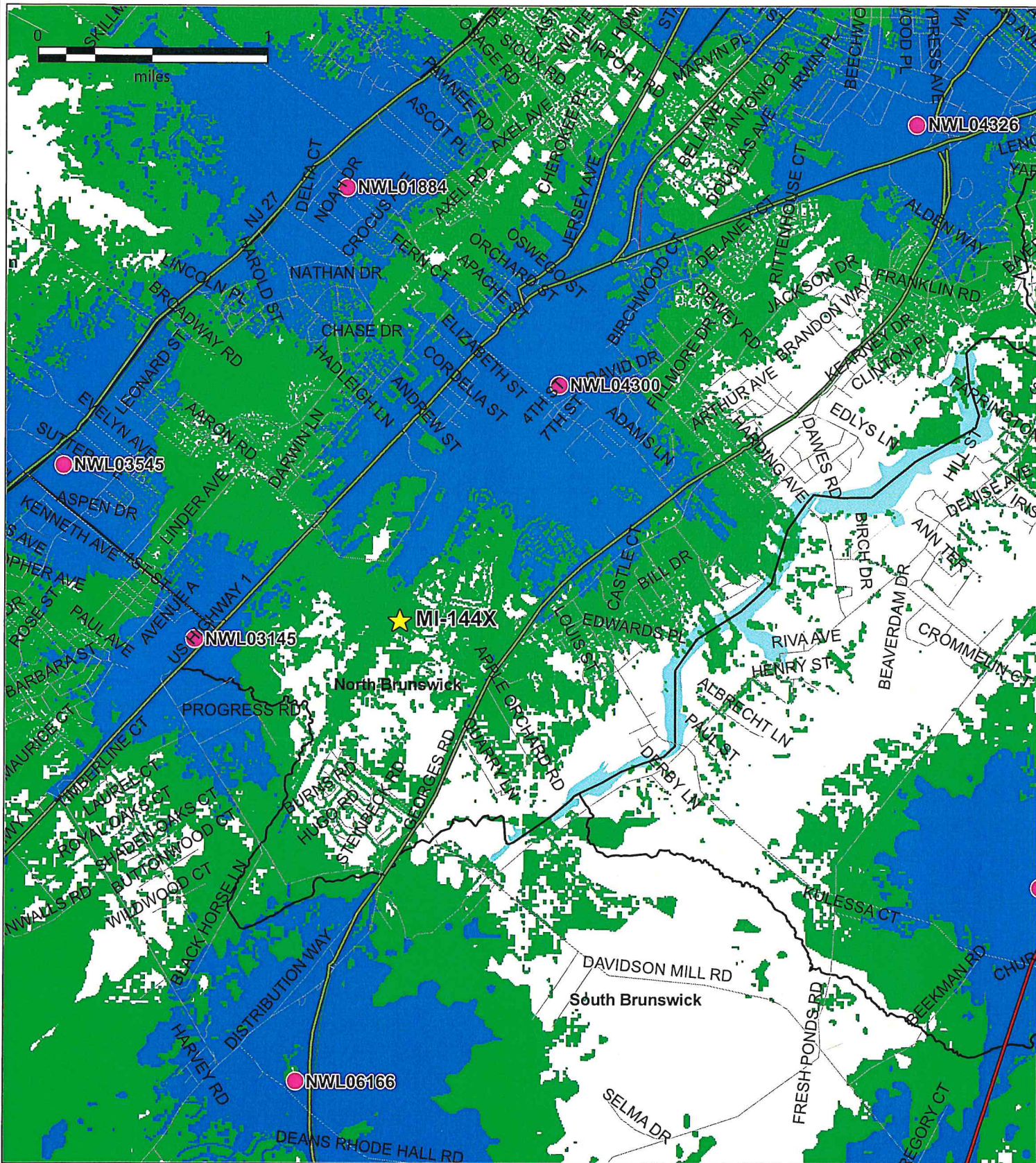

Map 1
AT&T Neighboring Coverage

Site Number: MI-144X
Address: 5 Lindsey Drive
North Brunswick, NJ 08902

-  State Rd
-  Highway
-  Municipal Border

700 MHz LTE RSRP

-  In-Building Coverage
(-95dBm)
-  In-Vehicle Coverage
(-105dBm)

-  Proposed Site
-  Existing On Air Sites

Prepared By:
Daniel Penesso
RF Engineer for AT&T
January 14, 2021

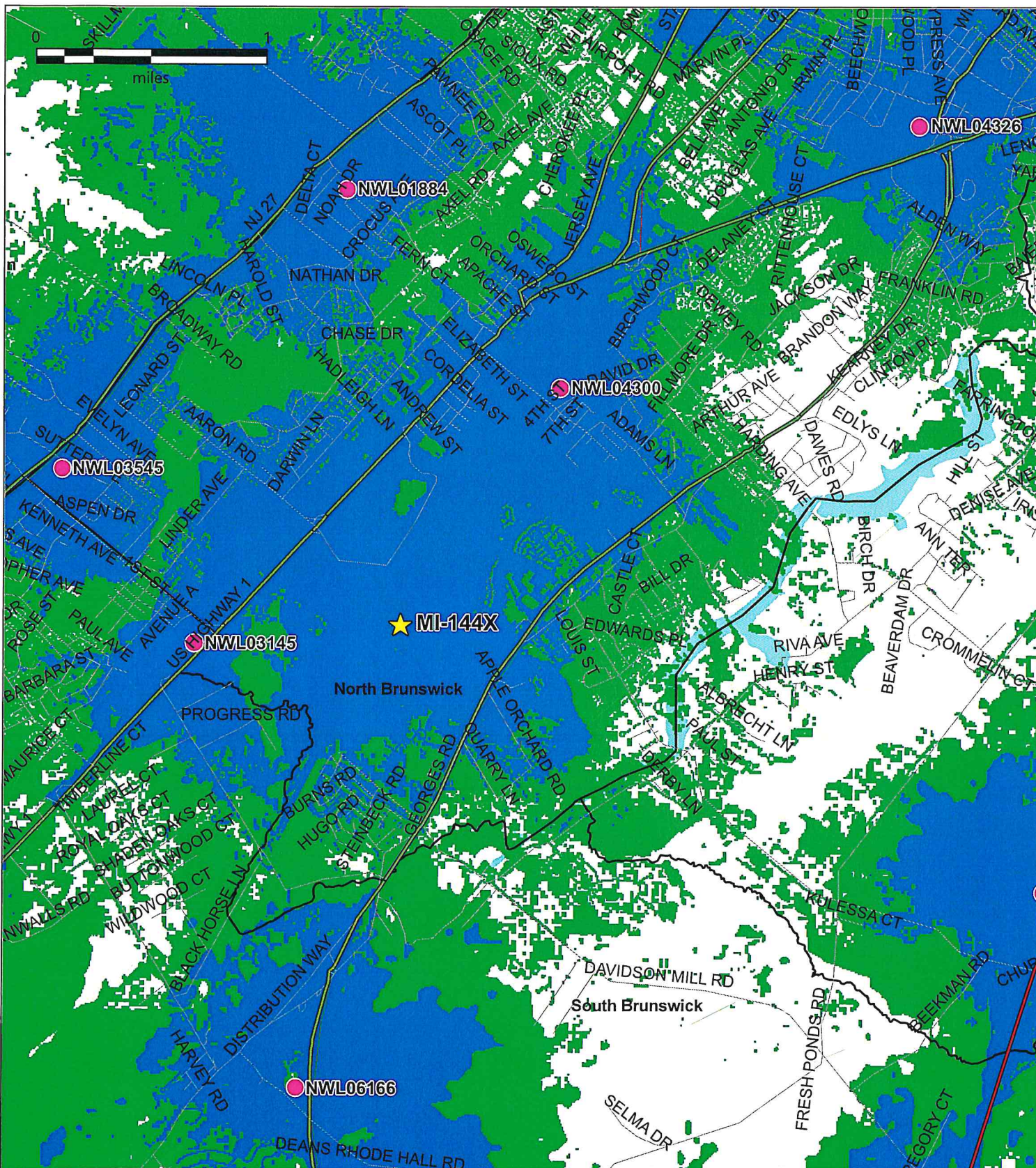



Map 2
AT&T Proposed Composite Coverage

Site Number: MI-144X
Address: 5 Lindsey Drive
North Brunswick, NJ 08902

-  State Rd
-  Highway
-  Municipal Border

700 MHz LTE RSRP

-  In-Building Coverage (-95dBm)
-  In-Vehicle Coverage (-105dBm)

-  Proposed Site
-  Existing On Air Sites

Prepared By:
Daniel Penesso
RF Engineer for AT&T
January 14, 2021

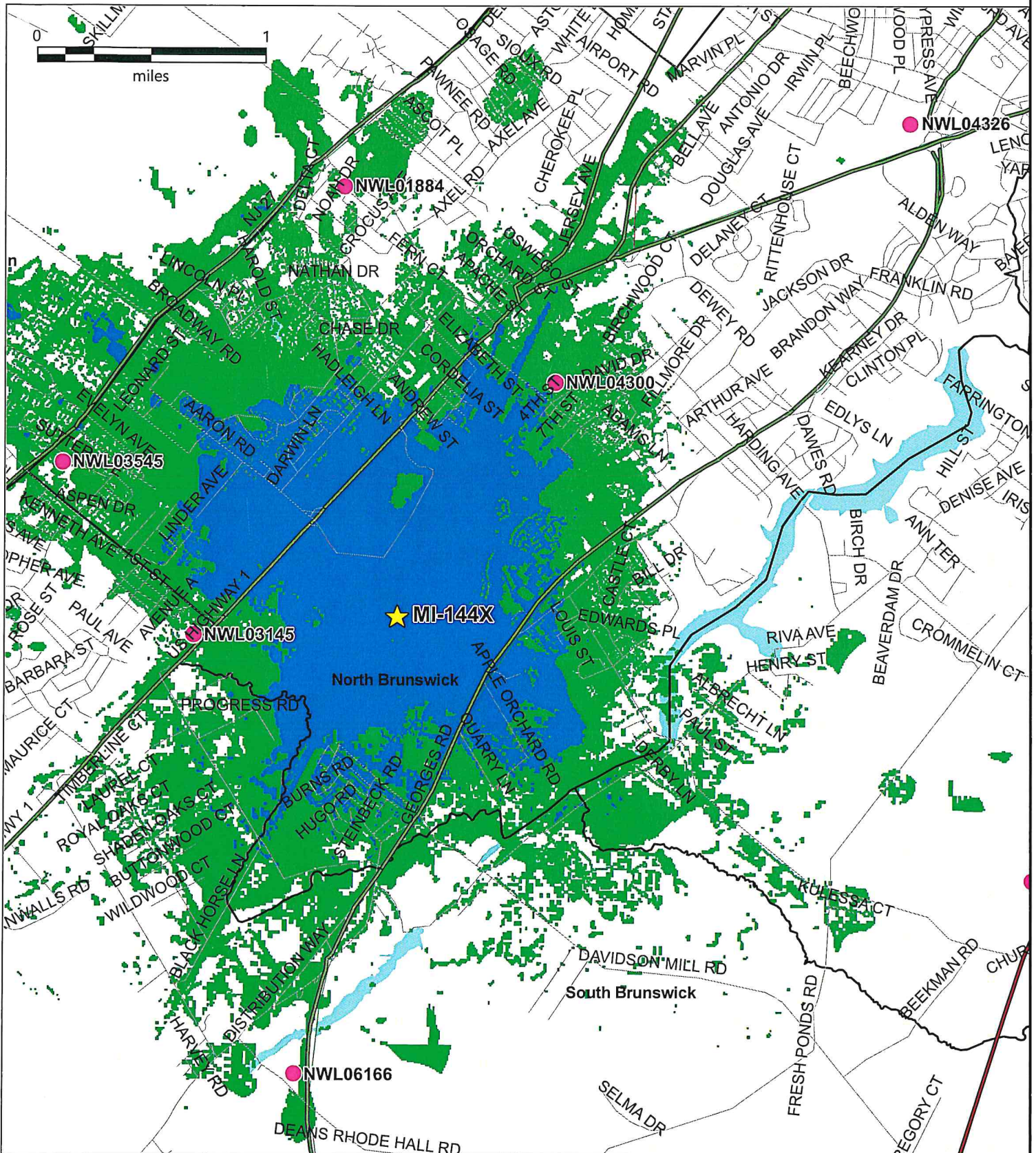

Map 3
AT&T Proposed Site Coverage

Site Number: MI-144X
Address: 5 Lindsey Drive
North Brunswick, NJ 08902

-  State Rd
-  Highway
-  Municipal Border

700 MHz LTE RSRP

-  In-Building Coverage (-95dBm)
-  In-Vehicle Coverage (-105dBm)

 **Proposed Site**

 **Existing On Air Sites**

Prepared By:
Daniel Penesso
RF Engineer for AT&T
January 14, 2021

Site List for MI-144X North Brunswick							
Site ID	Longitude	Latitude	Address	City	Structure Type	Status	Height
MI-144X	-74.500607	40.432294	5 LINDSEY DRIVE	NORTH BRUNSWICK	MONOPOLE	Proposed	178ft.
NWL01241	-74.500669	40.378517	2276 U.S. HIGHWAY 130	DAYTON	MONOPOLE	On-Air	90ft.
NWL01884	-74.505236	40.460089	1470 COZZENS LANE	NORTH BRUNSWICK	MONOPOLE	On-Air	120ft.
NWL03135	-74.474411	40.479566	12 VAN DYKE AVENUE	NEW BRUNSWICK	SELF SUPPORT	On-Air	140ft.
NWL03145	-74.5179308	40.4293992	2900 ROUTE 1	NORTH BRUNSWICK	MONOPOLE	On-Air	89ft.
NWL03150	-74.46132	40.38162	338 DEANS HALL ROAD	MONROE TOWNSHIP	UTILITY	On-Air	134ft.
NWL03348	-74.55911	40.428861	3333 ROUTE 27	FRANKLIN PARK	STEALTH POLE	On-Air	123ft.
NWL03545	-74.5284953; 40.44208333		2844 ROUTE 27	NORTH BRUNSWICK	BUILDING	On-Air	102ft.
NWL04300	-74.4874	40.447203	4TH STREET ADAMS LANE	NORTH BRUNSWICK	SELF SUPPORT	On-Air	175ft.
NWL04323	-74.44741	40.41538	NJTPK MM 78.5	SOUTH BRUNSWICK	SELF SUPPORT	On-Air	110ft.
NWL04326	-74.45764	40.46367	ROUTE 130 GEORGES ROAD	NORTH BRUNSWICK	MONOPOLE	On-Air	111ft.
NWL04416	-74.42409	40.44634	300 RYDERS LANE	MILLTOWN	SELF SUPPORT	On-Air	120ft.
NWL04431	-74.547137	40.40540283	3960 ROUTE 1	MONMOUTH JUNCTION	MONOPOLE	On-Air	165ft.
NWL06161	-74.4168	40.4044	7 LEXINGTON AVENUE	EAST BRUNSWICK	GUYED	On-Air	170ft.
NWL06166	-74.509293	40.403938	47 DEANS RHODE HALL ROAD	SOUTH BRUNSWICK	MONOPOLE	On-Air	117ft.
NWL06168	-74.5366	40.3843	540 RIDGE ROAD	MONMOUTH JUNCTION	SELF SUPPORT	On-Air	132ft.