

JOHN H. ALLGAIR, PE, PP, LS (1983-2001)
DAVID J. SAMUEL, PE, PP, CME
JOHN J. STEFANI, PE, LS, PP, CME
JAY B. CORNELL, PE, PP, CME
MICHAEL J. McCLELLAND, PE, PP, CME
GREGORY R. VALES, PE, PP, CME



TIM W. GILLEN, PE, PP, CME (1991-2019)
BRUCE M. KOCH, PE, PP, CME
LOUIS J. PLOSKONKA, PE, CME
TREVOR J. TAYLOR, PE, PP, CME
BEHRAM TURAN, PE, LSRP
LAURA J. NEUMANN, PE, PP
DOUGLAS ROHMEYER, PE, CFM, CME
ROBERT J. RUSSO, PE, PP, CME
JOHN J. HESS, PE, PP, CME

January 15, 2021

Mr. Greg Oman, P. E.
Menlo Engineering Associates, Inc.
261 Cleveland Avenue
Highland Park, NJ 08904

**RE: Sanitary Sewer & Water Will Serve Request
Block 140.01, Lots 5.02 & 7.01
North Brunswick, NJ
Our File No.: PNO02021.01\13001**

Dear Mr. Oman:

In response to your recent request regarding the availability of sewer and water service at the above referenced site for construction 86,400 SF of warehouse space, we offer the following.

The Township of North Brunswick owns and operates the wastewater collection system. Wastewater is thereby conveyed to the Middlesex County Municipal Utilities Authority (MCUA) for treatment. The Township of North Brunswick is the water purveyor, and also owns and operates the water distribution system.

Excerpts of current Township mapping of the water distribution and sewer collection systems in proximity to the above referenced property indicating utility facilities are present in the vicinity have been attached. Please note that this mapping is schematic and approximate and should not be used as a substitute for detailed field surveys.

Wastewater

Our review of the current conditions indicates that there are no apparent sewer capacity problems immediately downstream of the proposed facility. However during the approval process, the Applicant shall submit a Report prepared by a Professional Engineer, licensed in the State of New Jersey, that addresses the anticipated sanitary flows to be generated by the proposed site development, the existence and adequacy of the downstream conveyance system to accept the proposed flows and the availability of third party facilities to accept and treat the wastewater flow.

If the proposed development contributes flows exceeding the capacity of the collection system which is currently available, the Applicant will be required to positively mitigate such conditions.

As far as treatment is concerned, the project consistency with the Area-Wide Water Quality Management Plan should be confirmed by applying to the MCUA for a Sewer Authority Determination. Requests should be sent to:



Mr. Greg Oman, P. E.
Menlo Engineering Associates, Inc.

January 15, 2021
Our File No.: PNO02021.01

Page 2

Joseph P. Cryan, Executive Director
cc: Lisa Oberreiter, Plant Superintendent
Middlesex County Utilities Authority
P.O. Box 159
Sayreville, New Jersey 08872

In addition, as part of the Application process you will be required to confirm that a NJDEP Treatment Works Approval will not be required.

As far as the physical connection and associated connection fees are concerned, the North Brunswick Township Department of Public Works should be contacted for their specific requirements at 732-297-1134.

Water

During the approval process, the Applicant shall submit a Report prepared by a Professional Engineer, licensed in the State of New Jersey, addressing the existence and adequacy of the distribution system to provide for the proposed flows including, at a minimum, the following requirements:

- a. Volume and pressure necessary to provide sufficient flow, including at any interior fire suppression systems (if required), to provide adequate fire protection for all elements of the development site in accordance with NFPA requirements and all appropriate fire codes and/or requirements;
- b. Test data and calculations demonstrating that the require ISO Fire Flows and pressures can be provided from the existing system;
- c. Anticipated volume of water and pressure needed to adequately service the project with potable water.

If the proposed development requires volumes, flows or pressures exceeding that which is currently available from the distribution system, the Applicant shall be required to positively mitigate such conditions.

As far as the physical connection and associated connection fees are concerned, American Water Contract Services should be contacted for their specific requirements at 732-297-3739.



Mr. Greg Oman, P. E.
Menlo Engineering Associates, Inc.

January 15, 2021
Our File No.: PNO02021.01

Page 3

Should you have any questions regarding this matter, please do not hesitate to contact this office.

Very Truly Yours,
CME Associates

John D. Kriskowski, P.E.
Township Engineer's Office

JDK/sam

cc: Michael Hritz, Director of Community Development
Scott Kunz, Engineering Project Manager

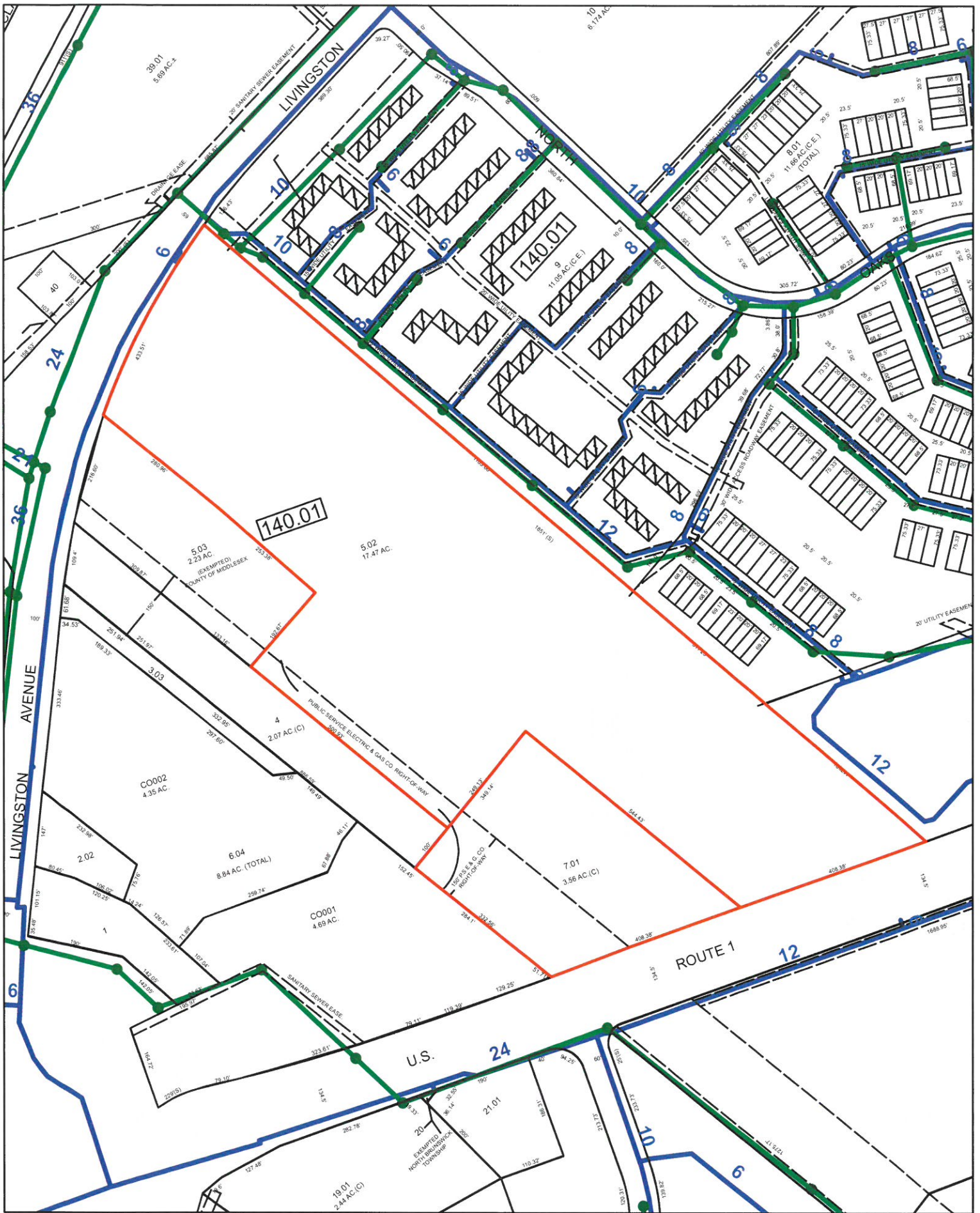

Will Serve Map - Block 140.01, Lots 5.02 and 7.01