

End file:

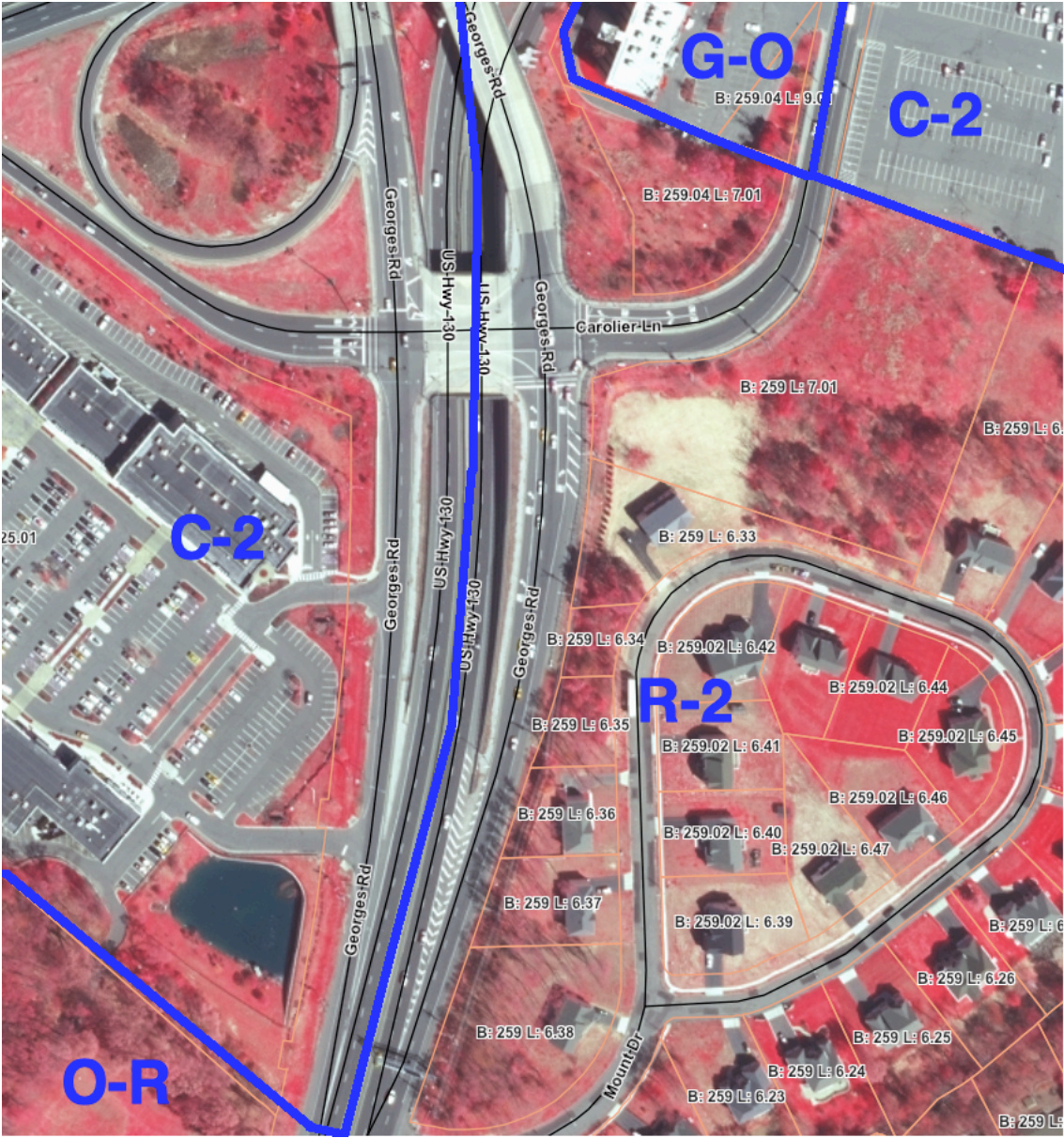

QuickChek

1505 Route 1, North Brunswick and rear access to Livingston Avenue. Not at signalized intersection.

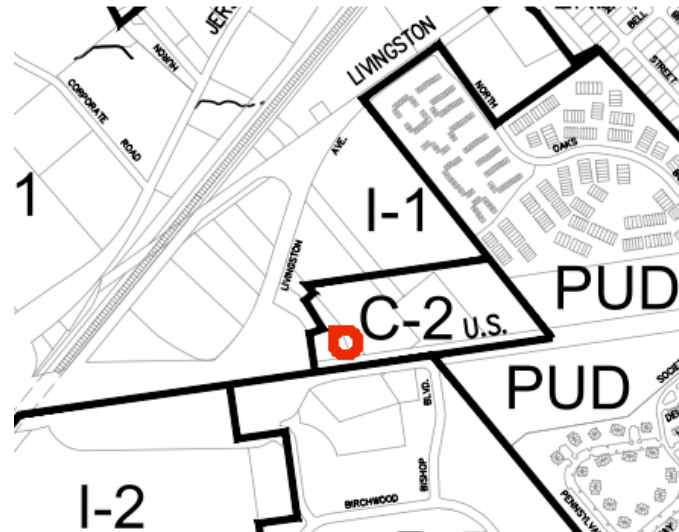
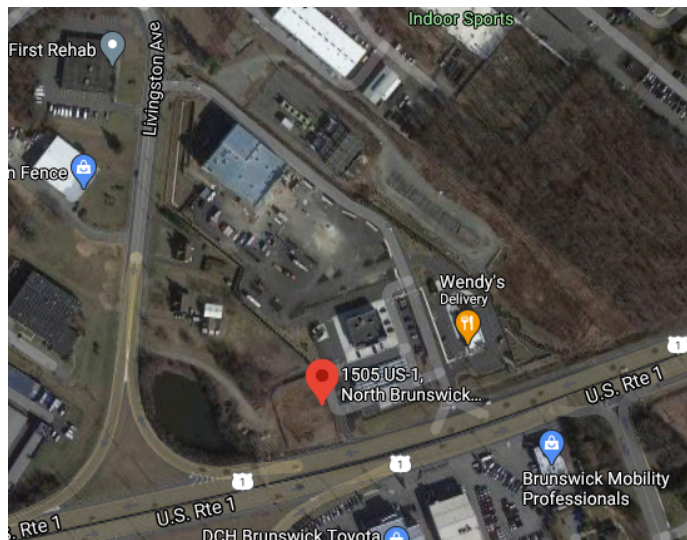

1196 How Lane and Jersey Avenue



Block:	30	Prop Loc:	1196 HOW LANE	Owner:	BOCA NORTH BRUNSWICK VENTURE LLC	Square Ft:	5496
Lot:	35.03	District:	1214 NORTH BRUNSWICK	Street:	795 RIDGEWOOD AVENUE	Year Built:	2016
Qual:		Class:	4A	City State:	NORTH BRUNSWICK NJ 08902	Style:	
Additional Information							
Prior Block:	30	Acct Num:	5496SF	Addl Lots:		EPL Code:	0 0 0
Prior Lot:	35.02	Mtg Acct:		Land Desc:	4.13 AC	Statute:	
Prior Qual:		Bank Code:	0	Bldg Desc:	QUICK CHECK	Initial:	000000 F
Updated:	03/21/19	Tax Codes:		Class4Cd:	730	Desc:	
Zone:	I1	Map Page:	23	Acreage:	4.18	Taxes:	38160.43
Sale Information							
Sale Date:	01/24/14	Book:	6544 Page: 411	Price:	10 NU#: 25		



1661 US-130, North Brunswick Townsh
1505 US-1, North Brunswick Township,

via Adams Ln and US-1 N

8 min

Best route

4.2 miles

[DETAILS](#)

via US-130 N and US-1 S

7 min

3.5 miles

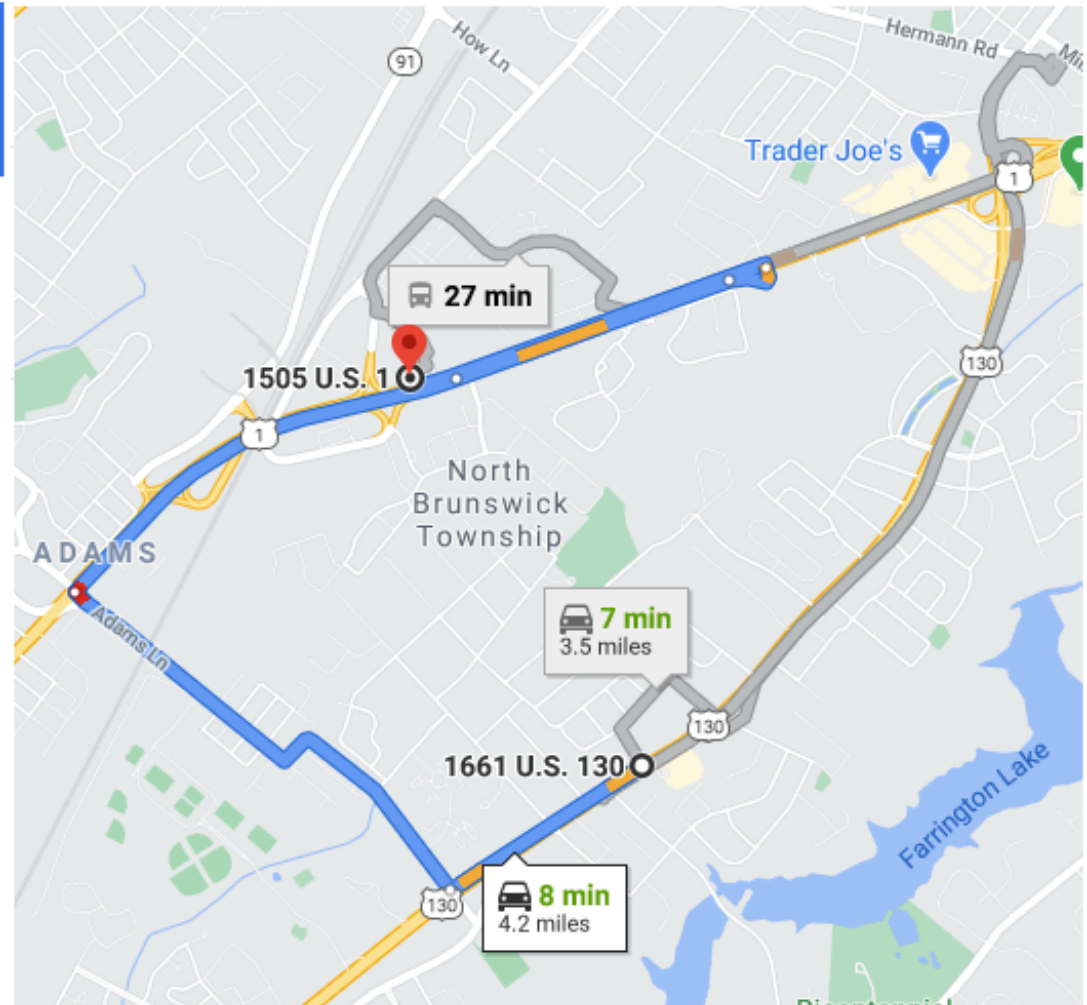

1661 US-130, North Brunswick Township
1196 How Ln, North Brunswick Township

via Adams Ln and NJ-91 N/Jersey Ave **8 min**
3.4 miles

Fastest route, the usual traffic

[DETAILS](#)

via US-130 N **11 min**
3.7 miles

via US-130 N and Hermann Rd **13 min**
4.5 miles

