

**MAP LEGEND**

- APPROXIMATE PROPERTY LINE
- EXIST. BUILDING FOOTPRINT AT GROUND LEVEL & DOORWAY
- FENCE
- RAILING
- EXISTING CONTOUR
- EXISTING SPOT ELEVATION
- EXIST. TOP STEP ELEVATION
- DOOR SILL ELEVATION
- GARAGE FLOOR ELEVATION
- GAS METER
- LAMP
- INLET
- OVERHEAD WIRES
- UTILITY POLE/LIGHT POLE

**ABBREVIATIONS**

- C.L.F. CHAIN LINK FENCE
- COL. COLUMN
- CONC. CONCRETE
- E.O.P. EDGE OF PAVEMENT
- G.M. GAS METER
- GR. GRATE
- L.S.A. LANDSCAPED AREA
- M.B. MAIL BOX
- M.R. METAL RAILING
- RD. ROOF DRAIN
- S.F. STOCKADE FENCE
- S.P. SOLAR PANEL
- TRANS. TRANSFORMER
- TYP. TYPICAL
- UP/LP UTILITY POLE/LIGHT POLE

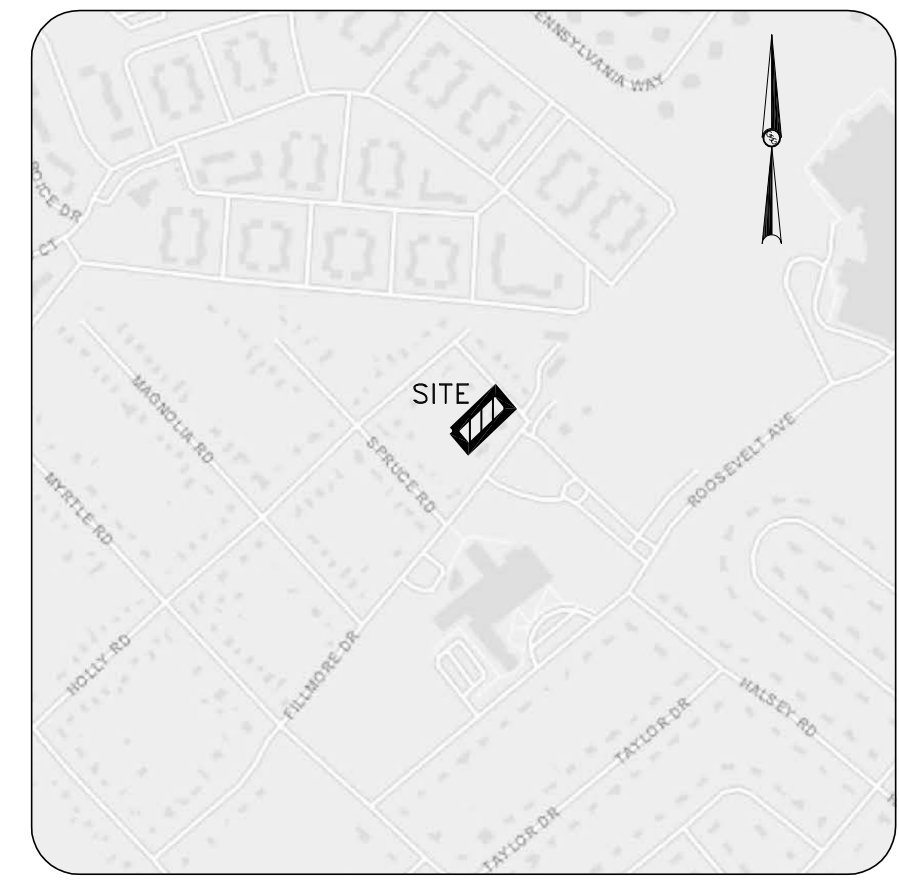
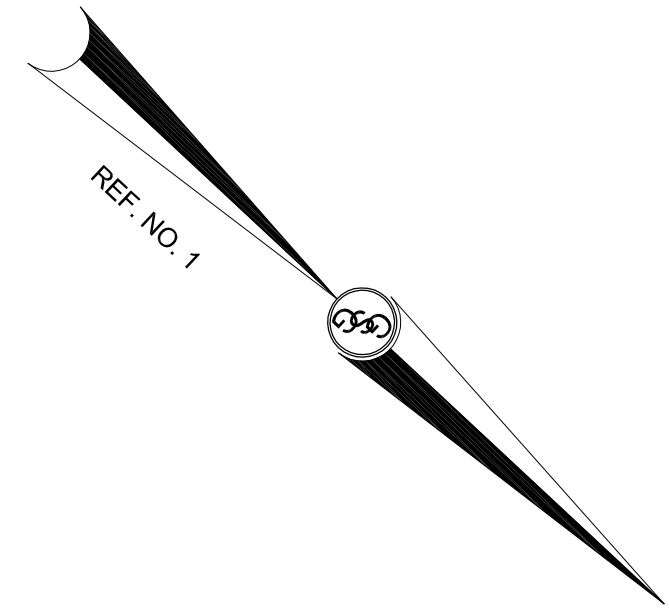
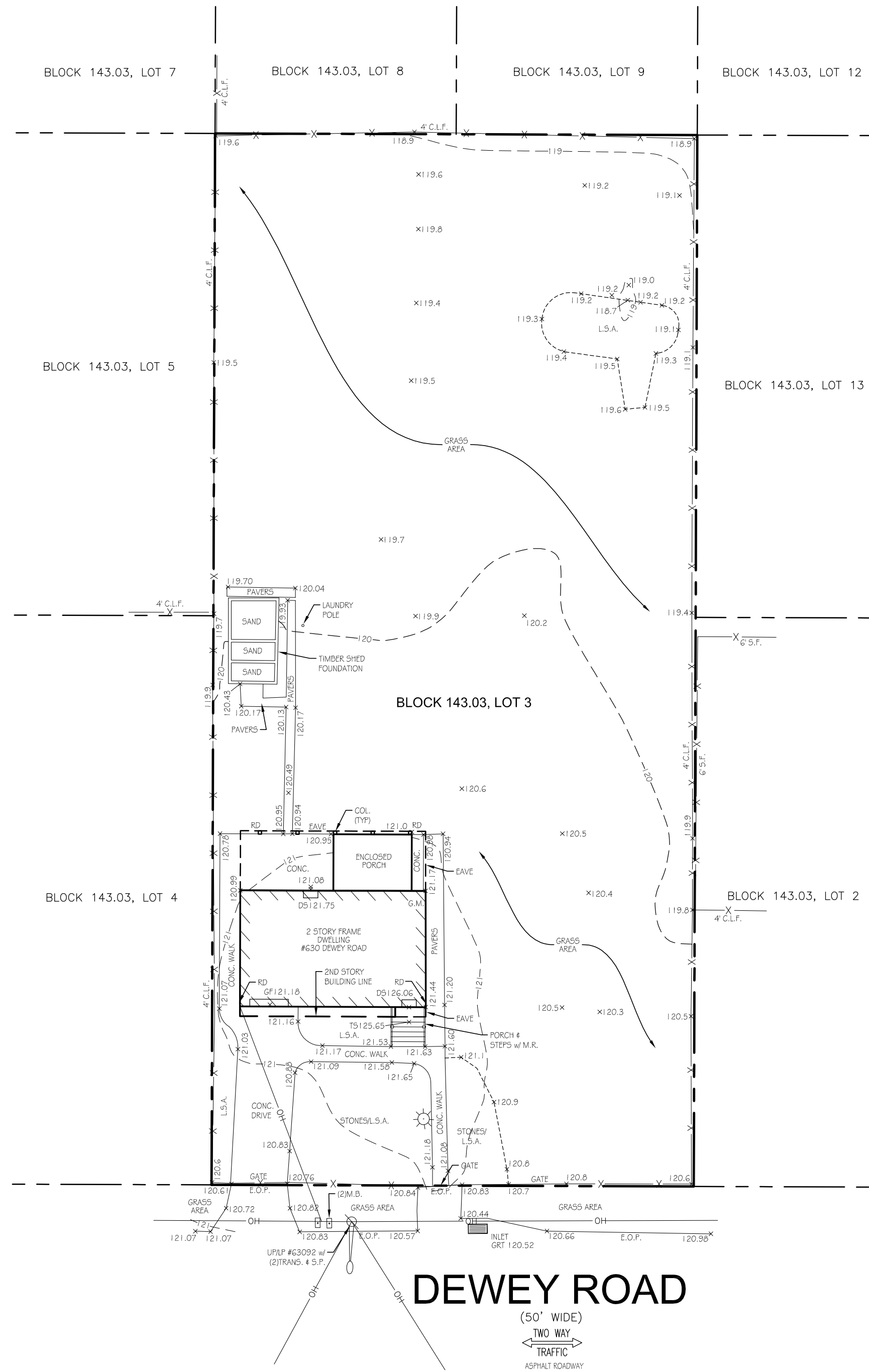

VICINITY MAP

- NOTES:**
1. PROPERTY KNOWN AND DESIGNATED AS LOT 3, IN BLOCK 143.03 ON THE OFFICIAL TAX MAP FOR THE TOWNSHIP OF NORTH BRUNSWICK, MIDDLESEX COUNTY, NEW JERSEY.
  2. THE PURPOSE OF THIS PLAN IS TO ILLUSTRATE THE LOCATION OF VISIBLE SITE FEATURES AND DETAILED ELEVATIONS FOR LOT 3, BLOCK 143.03. THE PROPERTY LINES SHOWN ARE BASED ON REFERENCE #1 AND DO NOT REPRESENT A BOUNDARY SURVEY OPINION BY GALLAS SURVEYING GROUP.
  3. THE LOCATION OF UNDERGROUND UTILITIES HAVE NOT BEEN SHOWN. BEFORE ANY EXCAVATION IS TO BEGIN, ALL UNDERGROUND UTILITIES SHOULD BE VERIFIED AS TO THEIR LOCATION, SIZE AND TYPE BY THE PROPER UTILITY COMPANIES.
  4. **THIS SURVEY WAS PREPARED WITHOUT BENEFIT OF A TITLE COMMITMENT REPORT AND IS SUBJECT TO THE COVENANTS, RESTRICTIONS AND EASEMENTS THAT MAY BE CONTAINED THEREIN.**
  5. ELEVATIONS ARE BASED UPON NAVD 88.
  6. THE LOCATION AND EXTENTS OF UNDERGROUND TANKS AND VAULTS, IF ANY EXIST, HAVE NOT BEEN DETERMINED BY THE SURVEYOR.

- REFERENCES:**
1. PLAN OF SURVEY, BLOCK 143.03, LOT 3, TOWNSHIP OF NORTH BRUNSWICK, MIDDLESEX COUNTY, NEW JERSEY, PREPARED BY BRUNSWICK SURVEYING INCORPORATED, DATED NOVEMBER 30, 2021.

**TOPOGRAPHIC SURVEY**  
**LOT 3, BLOCK 143.03**  
 630 DEWEY ROAD  
 TOWNSHIP OF NORTH BRUNSWICK  
 COUNTY OF MIDDLESEX  
 STATE OF NEW JERSEY

2865 U.S. ROUTE 1  
 NORTH BRUNSWICK, NJ 08902  
 TELE: 732-422-6700  
 FAX: 732-940-8786  
 www.gallassurvey.com

DATE 06-03-2022	SCALE 1"=20'	DRAWN: R.M.C.	CHECKED: K.G.G.
FIELD DATE 05-26-2022	FIELD BOOK 178	PAGE 34	FIELD CREW D.A.
FILE NO.: <b>G22118</b>		DRAWING NAME/SHEET NO. G22118.DWG 1 OF 1	



THE STATE OF NEW JERSEY REQUIRES NOTIFICATION BY EXCAVATORS, DESIGNERS, OR ANY PERSON PREPARING TO DISTURB THE EARTH'S SURFACE ANYWHERE IN THE STATE.

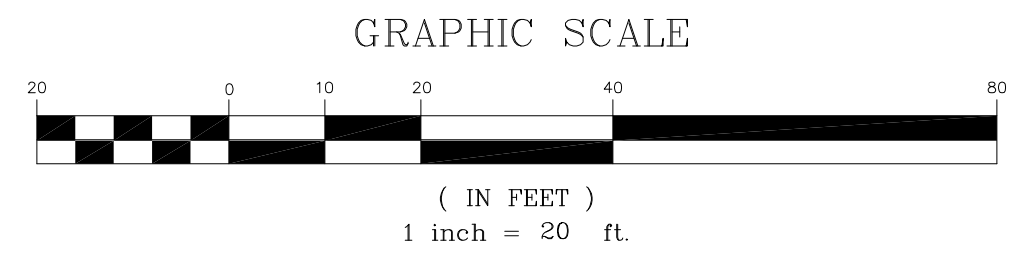

NOT VALID UNLESS EMBOSSED WITH RAISED IMPRESSION OR BLUE INK SEAL

**GREGORY S. GALLAS** DATE  
NEW JERSEY PROFESSIONAL LAND SURVEYOR #36244  
 NEW JERSEY CERTIFICATE OF AUTHORIZATION #24GA28170800