

REVISED	DESCRIPTION	REV. BY	CHK.
1/2021	BL 152 L11 & 5 SUBDIVISION		
1/2020	BL 151 L10 SUBDIVISION		
4/2013	BL 148 L8,01,7,03 ROW TAKING		
5/2010	BL 144 L01,02,03,04,05,06,07,08,09,10,11,12,13,14,15,16,17,18,19,20,21,22,23,24,25,26,27,28,29,30,31,32,33,34,35,36,37,38,39,40,41,42,43,44,45,46,47,48,49,50,51,52,53,54,55,56,57,58,59,60,61,62,63,64,65,66,67,68,69,70,71,72,73,74,75,76,77,78,79,80,81,82,83,84,85,86,87,88,89,90,91,92,93,94,95,96,97,98,99,100		
4/2004	BL 152 LOT 8 SUBDIVISION		
	NEW LOTS 8,01, 8,02		

COMMERCE BLVD.

SHEET 19

SHEET 20

THALIA ST.

U.S. ROUTE 1

SHEET 33.01, 34

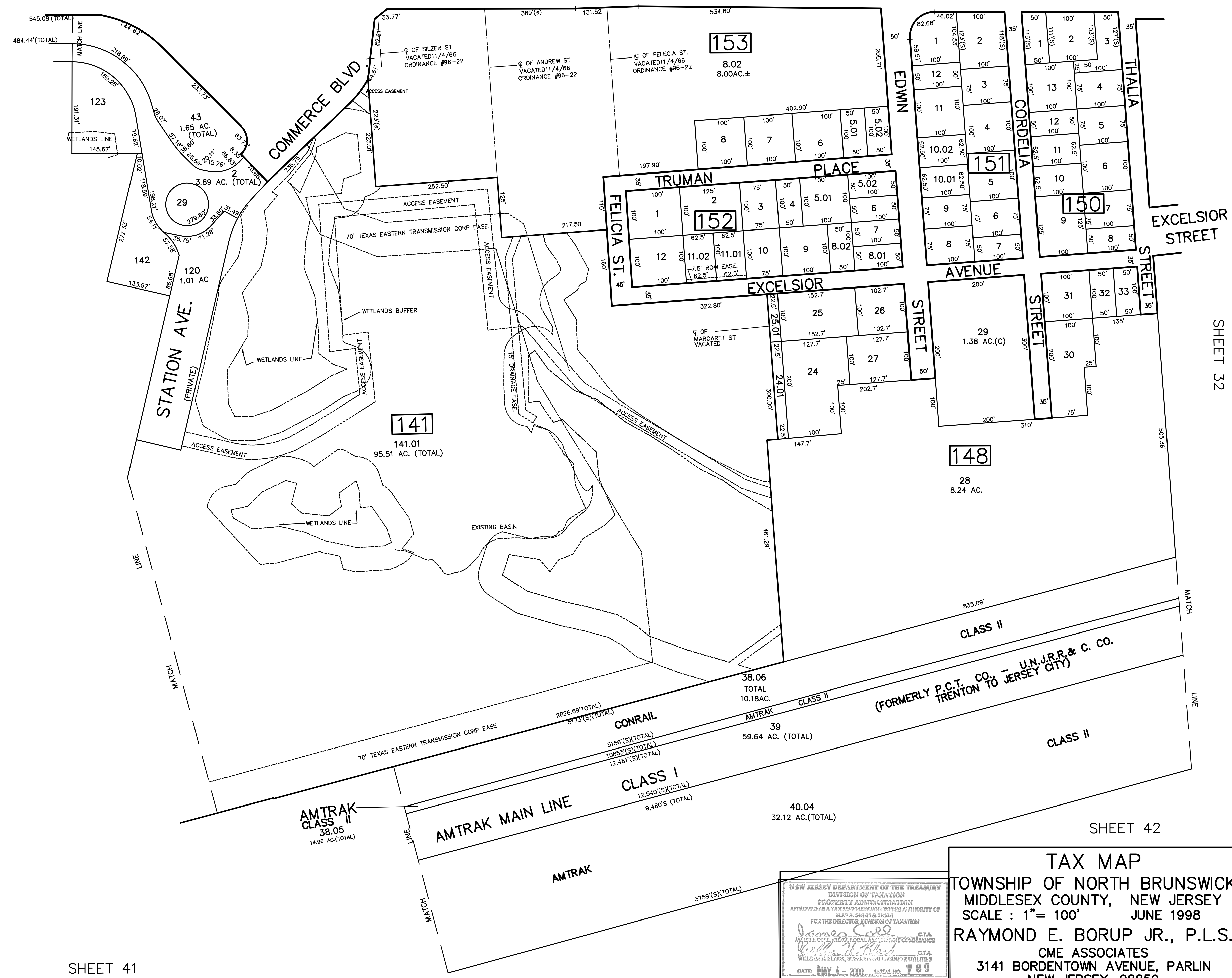

SHEET 32

MATCH LINE

AMTRAK CLASS II 38.05 14.96 AC.(TOTAL)

AMTRAK MAIN LINE

CLASS I 12,540'(S)(TOTAL) 9,480'S (TOTAL)

AMTRAK 39 59.64 AC. (TOTAL)

40.04 32.12 AC.(TOTAL)

CLASS II (FORMERLY P.C.T. CO. - UN.J.R.R. & C. CO. TRENTON TO JERSEY CITY)

CLASS II

SHEET 42

SHEET 41

NEW JERSEY DEPARTMENT OF THE TREASURY  
 DIVISION OF TAXATION  
 PROPERTY ADMINISTRATION  
 APPROVED AS A TAX MAP PURSUANT TO THE AUTHORITY OF  
 N.J.S.A. 54:15-8 & 15-9  
 FOR THE DIRECTOR, DIVISION OF TAXATION  
*James Sale* CTA  
 WILLIAM H. CLARK, SUPERVISOR OF PLANNING UTILITIES  
 DATE: MAY 4 - 2000 SERIAL NO. 789

**TAX MAP**  
 TOWNSHIP OF NORTH BRUNSWICK  
 MIDDLESEX COUNTY, NEW JERSEY  
 SCALE : 1" = 100' JUNE 1998  
 RAYMOND E. BORUP JR., P.L.S.  
 CME ASSOCIATES  
 3141 BORDENTOWN AVENUE, PARLIN  
 NEW JERSEY, 08859