

Jeffrey W. Kusmick
Architect

16 Henderson Road
Kendall Park, New Jersey
0 8 8 2 4 - 1 5 0 3
7 3 2 . 2 9 7 . 8 7 8 9
e-mail: jwkArchitect@pobox.com

New Jersey 21 Al 10011 Pennsylvania RA-06044-B New York 024309
Florida AR100728

NCARB Certification Number 38854, In-Active

Rev.	Description	Date
1	Rev. No. 1	22Sep12
2	Planning Bd	10June22
3		
4		
5		
6		
7		
8		
9		
10		
11		
12		
13		
14		
15		
16		
17		
18		
19		
20		
21		
22		
23		
24		
25		
26		
27		
28		
29		
30		
31		
32		
33		
34		
35		
36		
37		
38		
39		
40		
41		
42		
43		
44		
45		
46		
47		
48		
49		
50		
51		
52		
53		
54		
55		
56		
57		
58		
59		
60		
61		
62		
63		
64		
65		
66		
67		
68		
69		
70		
71		
72		
73		
74		
75		
76		
77		
78		
79		
80		
81		
82		
83		
84		
85		
86		
87		
88		
89		
90		
91		
92		
93		
94		
95		
96		
97		
98		
99		
100		

Project:

Venus Property Residence
Dewey Road, North Brunswick, New Jersey

630 Dewey Road, Block 143.03, Lot 3
New Construction / N.J.A.C. 523-1 et seq.

Clients:

Estate of Hildegard Venus
Ms. Tracy R. Venus, Executrix
630 Dewey Road
North Brunswick, New Jersey 08903

Proposed Building Plan Diagrams

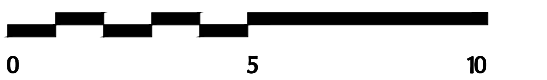

Scale: As Noted

Z-01

22 September 2022

C:\CAD_Hen\Cores\Revised Zoning Dwg\208 Venus Prop

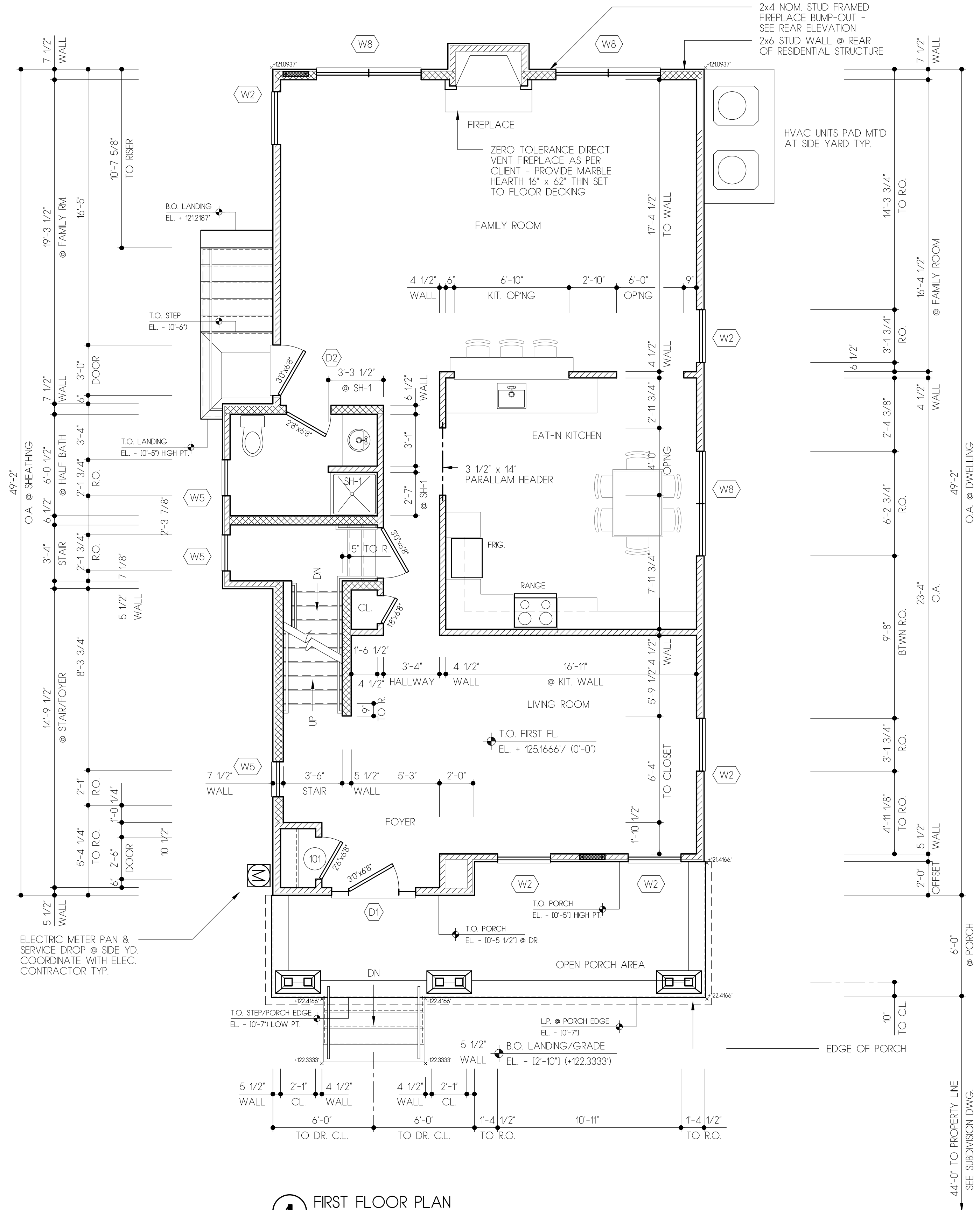
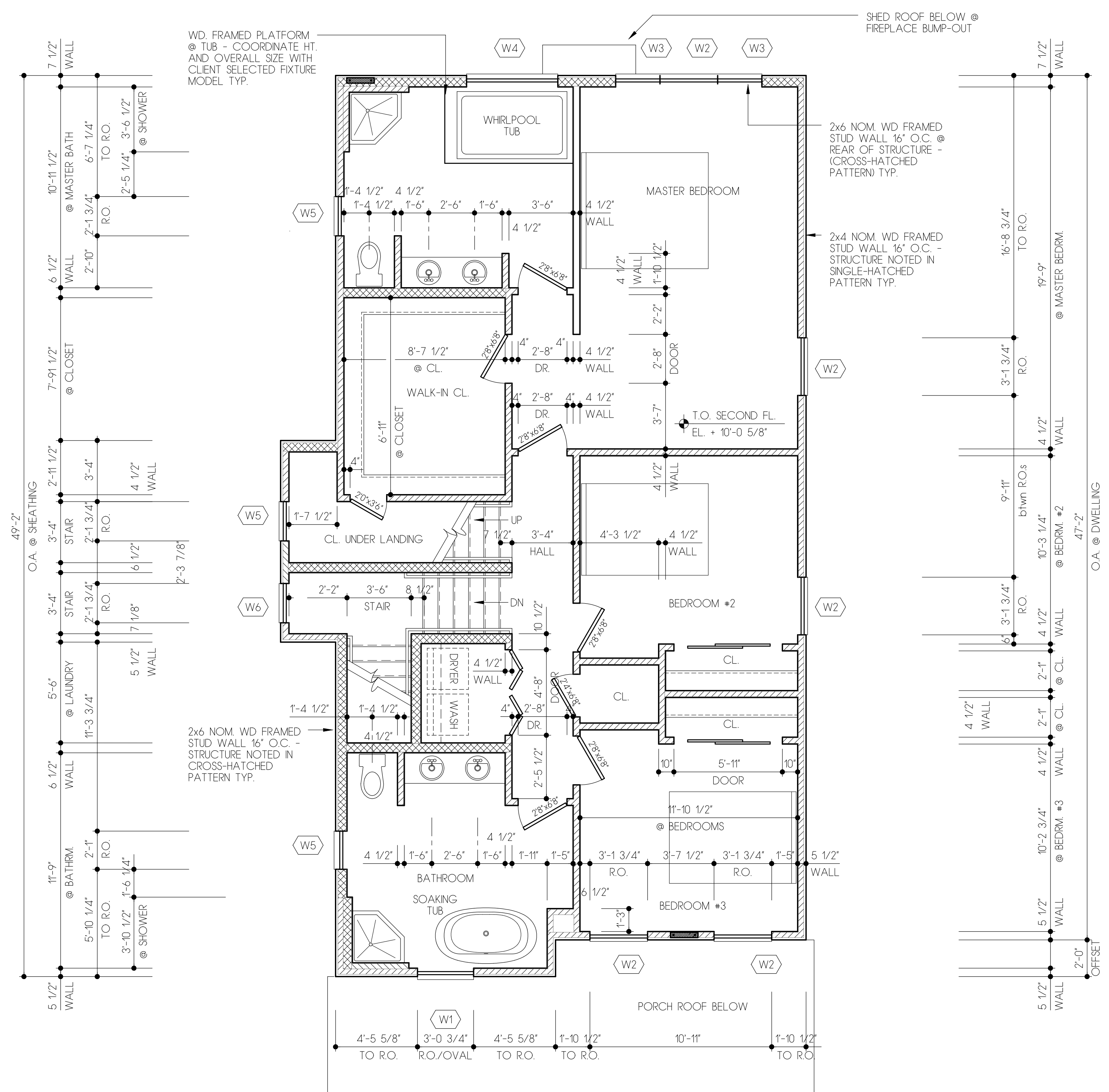
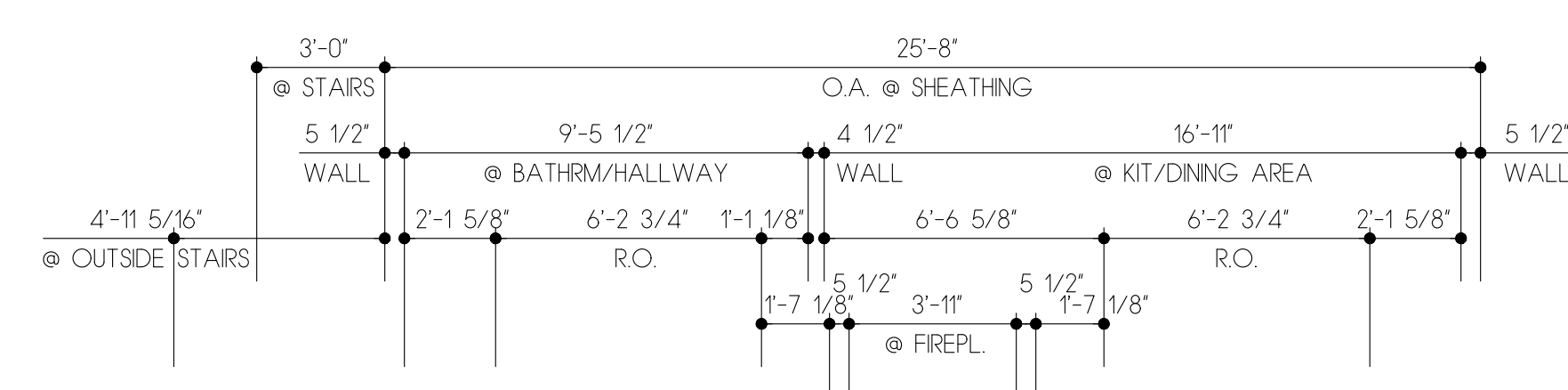
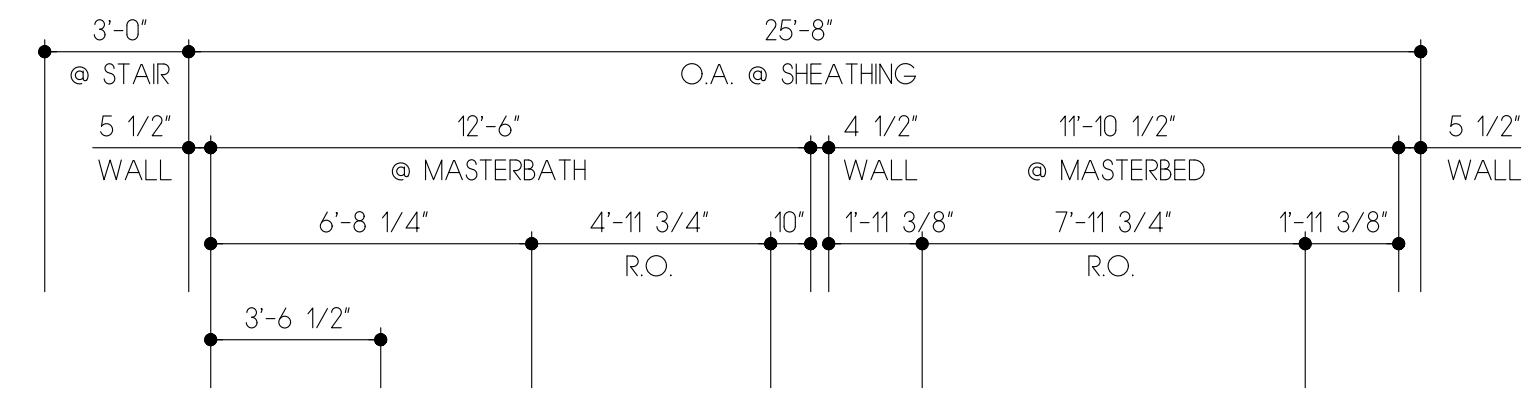

2 SECOND FLOOR PLAN
SCALE: 1/4" = 1'-0"
TOTAL GROSS FL. AREA = 1267.61 SQ. FT.

1 FIRST FLOOR PLAN
SCALE: 1/4" = 1'-0"
TOTAL GROSS FL. AREA = 1275.06 SQ. FT.