

B FOUNDATION & FOOTING PLAN DIAGRAM
 SCALE: 3/4" = 1'-0" TOTAL GROSS BASEMT. FL. AREA = 700.00 SQ. FT.

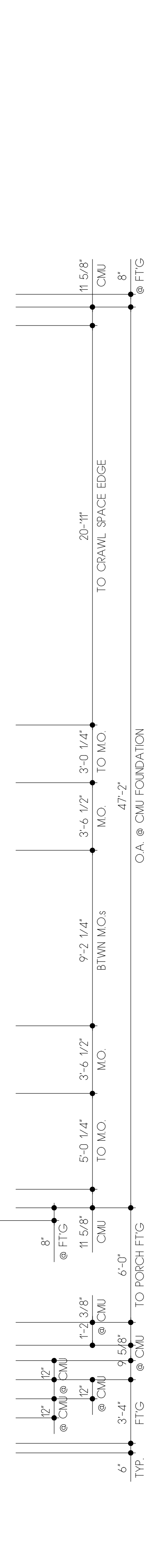

T.O. RIDGE
 EL. + 29'-7 1/8" +/-
 NOTE: RIDGE HEIGHT NOT TO EXCEED 35'-0" FROM GRADE AS PER ZONING ORDINANCES TYP.

FIBERGLASS ROOF SHINGLES IN A COLOR AND STYLE AS SELECTED BY CLIENT TYP.

T.O. ATTIC FL.
 EL. + 19'-1 1/4"

VINYL SIDING IN A CEDAR SHINGLE STYLE IN A COLOR AS SELECTED BY CLIENT TYP.

T.O. SECOND FL.
 EL. + 10'-0 5/8"

T.O. FIRST FL.
 EL. + 0'-0" (125.1666')

EXT. GRADE
 EL. - 14'-0 7/8" (121.0937')
 CRAWL SPACE LEVEL
 EL. - 15'-9 5/8" (110.3645')

BASEMENT LEVEL
 EL. - 19'-9 5/8" (115.3645')

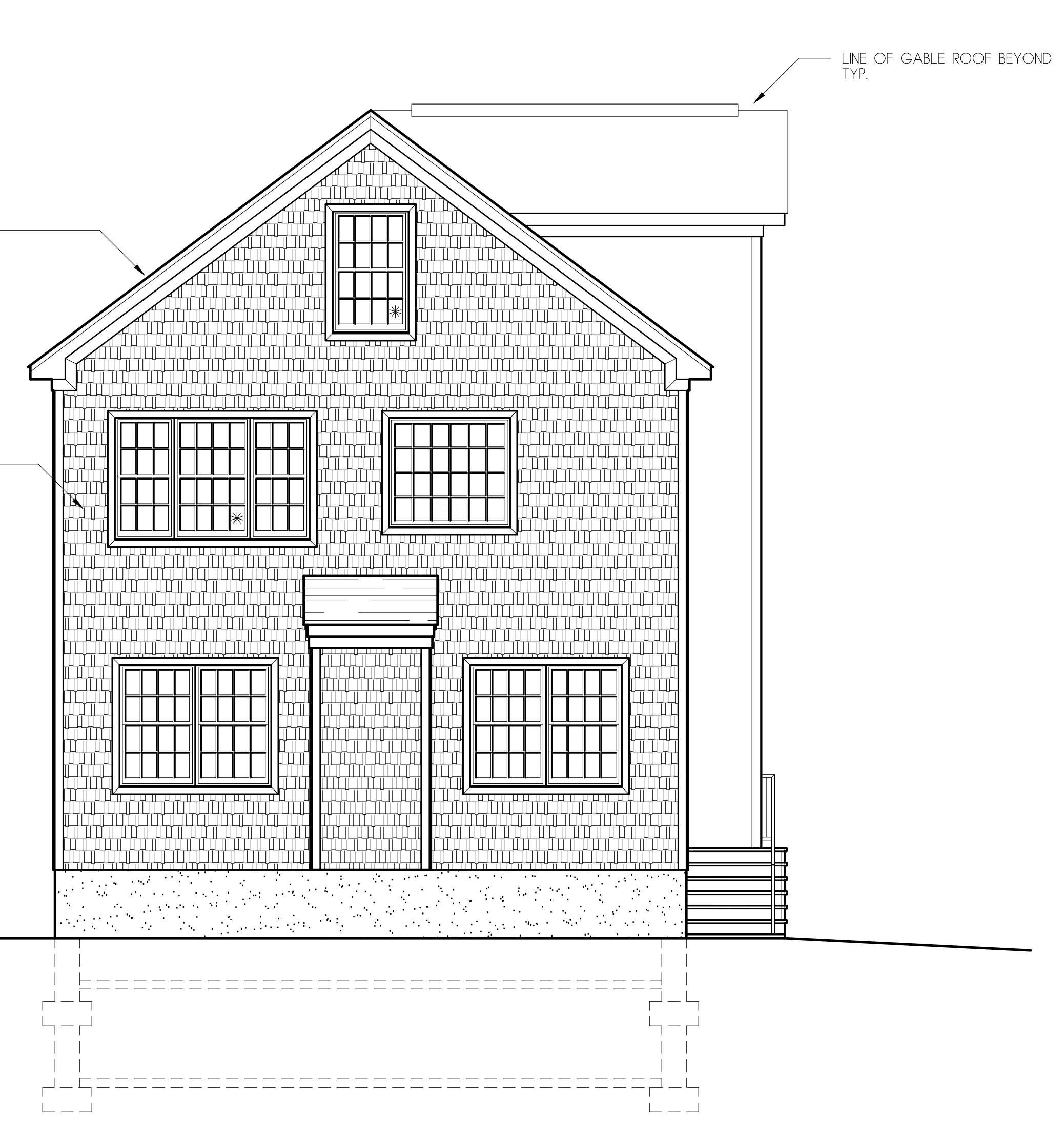

1 PROPOSED REAR YARD BUILDING ELEVATION
 SCALE: 1/4" = 1'-0"

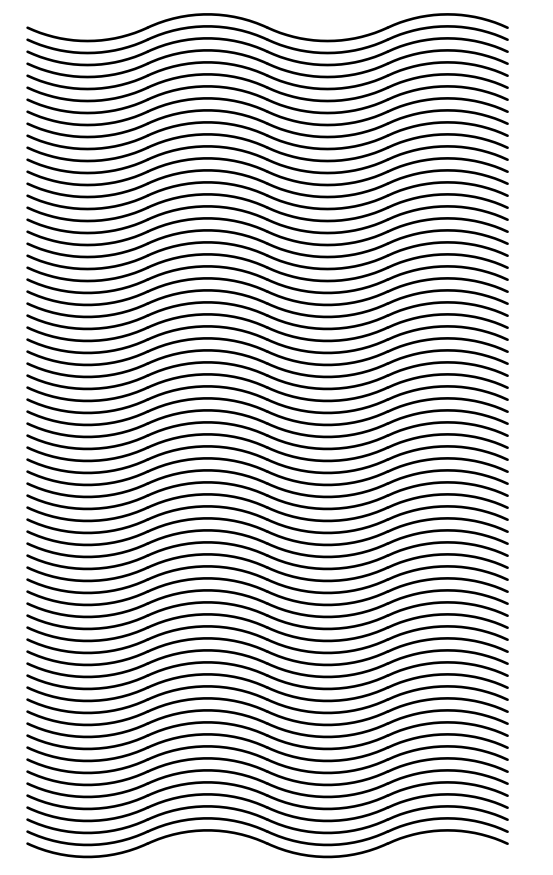

Jeffrey W. Kusmick
 Architect

16 Henderson Road
 Kendall Park, New Jersey
 08824-1503
 732.297.8789
 e-mail: jwkArchitect@pobox.com

New Jersey 21 AI 10011 Pennsylvania RA-016044-B New York 024309
 Florida AR100728
 NCARB Certification Number 38854, In-Active

Rev.	Description	Date
1	Rev. No. 1	22Sep122
2	Planning Bd	10June22

Project:
 Venus Property Residence
 Dewey Road, North Brunswick, New Jersey

630 Dewey Road, Block 143.03, Lot 3
 New Construction / N.J.A.C. 523-1 et seq.

Clients:
 Estate of Hildegard Venus
 Ms. Tracy R. Venus, Executrix
 630 Dewey Road
 North Brunswick, New Jersey 08903

Proposed Base'mt Plan & Rear Elev.

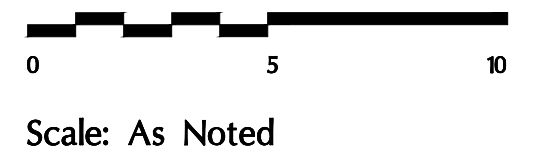

Scale: As Noted

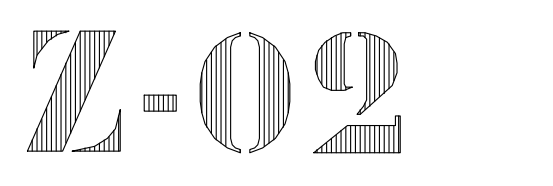

10 June 2022