

SITE INFORMATION

SITE NAME: NJ08708D
 FSA: TK ASSOCIATES
 PROJECT MANAGER: MARYANN KEESHAN
 SITE ADDRESS: 5 LINDSEY DRIVE
 N. BRUNSWICK, NJ 08092
 BLOCK / LOT: 148.06 / 106
 LATITUDE: 40.4324720°
 LONGITUDE: -74.4995830°
 GROUND ELEVATION: ±103' AMSL
 (COORDINATES & GROUND ELEV. BASED ON
 GOOGLE EARTH)

ENGINEER INFORMATION

ENGINEER: ELEVATED ENGINEERING, PLLC
 976 TABOR ROAD, UNIT 6
 MORRIS PLAINS, NJ 07950
 CONTACT: NICHOLAS D. BARILE, P.E.
 (862) 242-8050

COMMUNICATIONS FACILITY INFORMATION

ANTENNA QTY: 9
 ANTENNA TYPE: PANEL
 C OF ANTENNA: ±163'-0" AGL

TOWER AND COMPOUND OWNER INFO

PROPERTY OWNER: NORTH BRUNSWICK TOWNSHIP
 TOWER OWNER: NEW CINGULAR WIRELESS PCS, LLC
 (AT&T)
 ONE AT&T WAY
 BEDMINSTER, NJ 07921

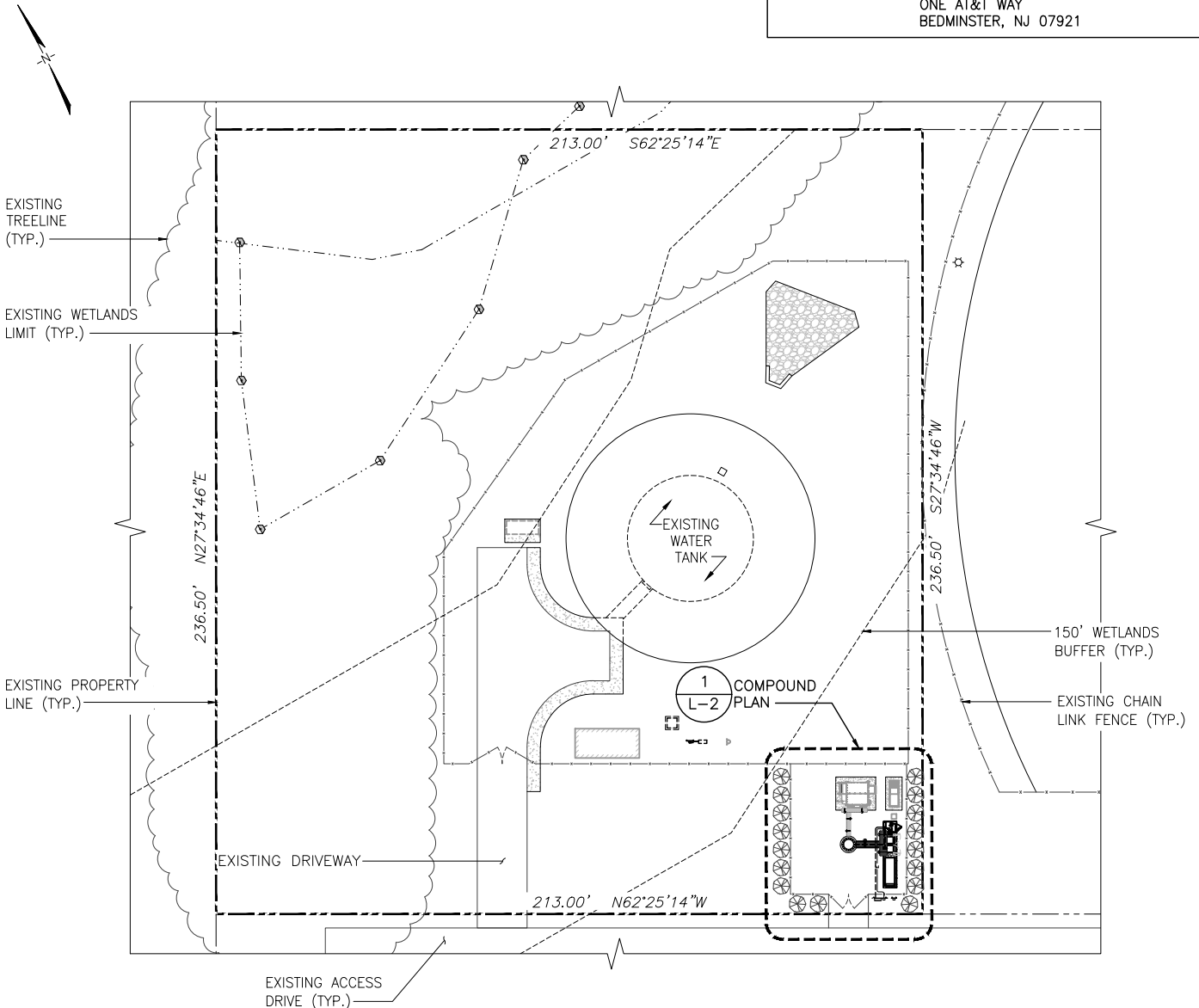

1 OVERALL SITE PLAN
 L-1 SCALE: N.T.S.

SUBMITTALS

INITIAL SUBMISSION	12/16/21
REVISED PER REDLINES	02/15/22
UPDATED RAD CENTER	11/18/22

ELEVATED ENGINEERING

976 TABOR ROAD, UNIT 6
 MORRIS PLAINS, NJ 07950
 PHONE: 862.242.8050

LEASE EXHIBIT

SITE #: NJ08708D

5 LINDSEY DRIVE
 N. BRUNSWICK, NJ 08902
 MIDDLESEX COUNTY



T-MOBILE NORTHEAST LLC

21001-TKD

SHEET 1 OF 5

L-1

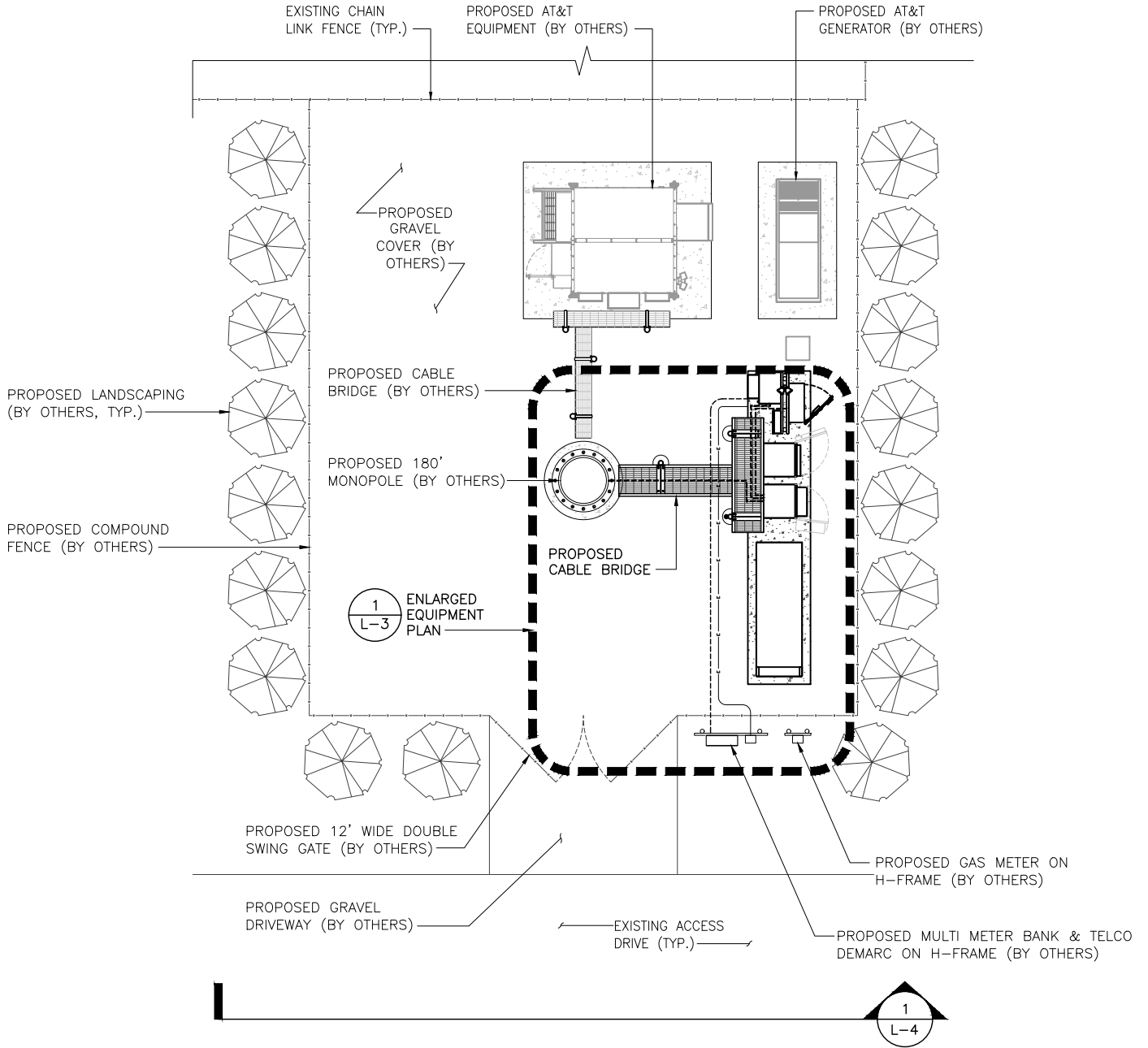

1
L-2

COMPOUND PLAN
SCALE: N.T.S.

SUBMITTALS	
INITIAL SUBMISSION	12/16/21
REVISED PER REDLINES	02/15/22
UPDATED RAD CENTER	11/18/22

**ELEVATED
ENGINEERING**

976 TABOR ROAD, UNIT 6
MORRIS PLAINS, NJ 07950
PHONE: 862.242.8050

21001-TKD

LEASE EXHIBIT
SITE #: NJ08708D
5 LINDSEY DRIVE
N. BRUNSWICK, NJ 08902
MIDDLESEX COUNTY

SHEET 2 OF 5

L-2

T-Mobile
T-MOBILE NORTHEAST LLC

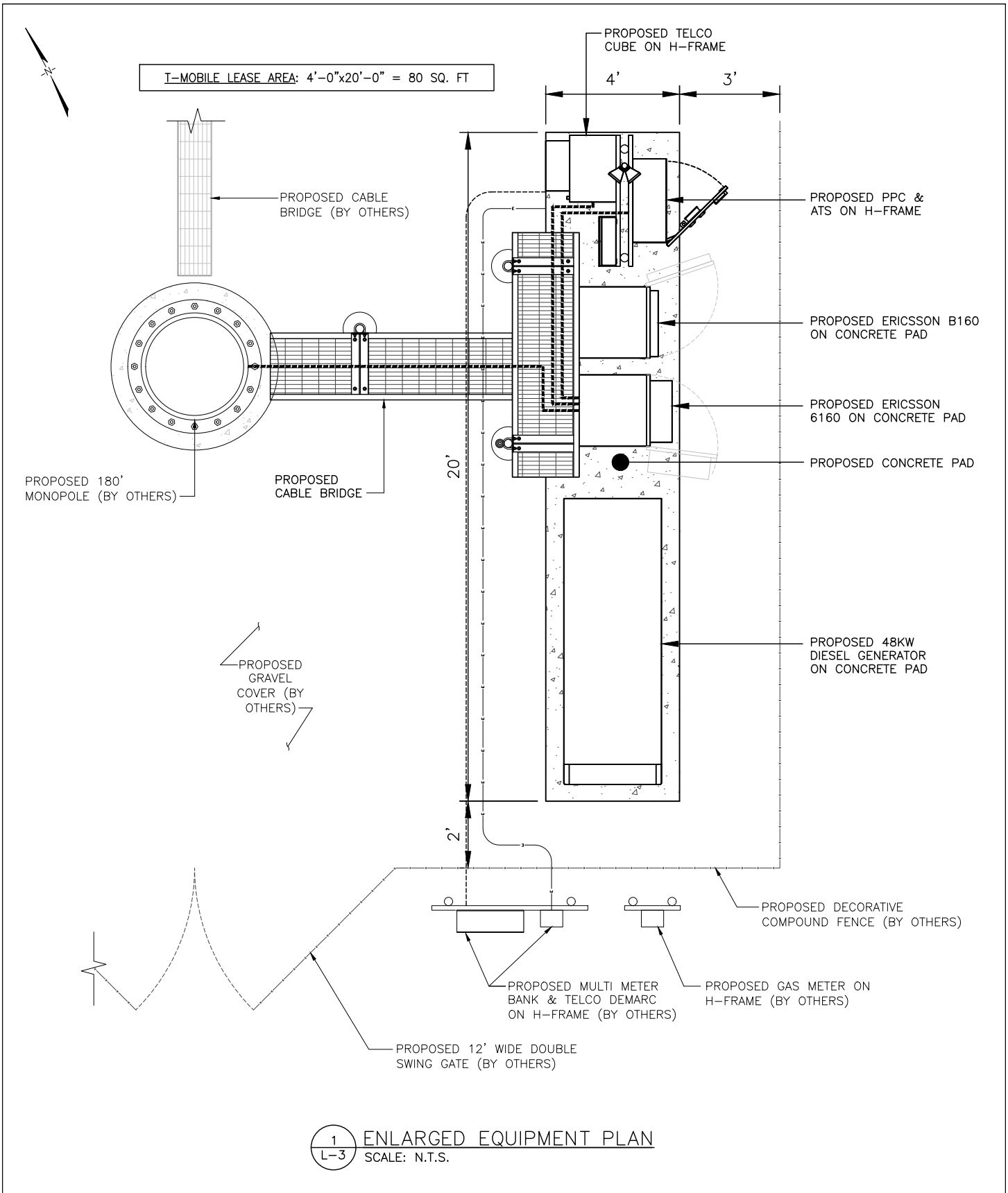

SUBMITTALS	
INITIAL SUBMISSION	12/16/21
REVISED PER REDLINES	02/15/22
UPDATED RAD CENTER	11/18/22

ELEVATED ENGINEERING

976 TABOR ROAD, UNIT 6
MORRIS PLAINS, NJ 07950
PHONE: 862.242.8050

21001-TKD

LEASE EXHIBIT
SITE #: NJ08708D
5 LINDSEY DRIVE
N. BRUNSWICK, NJ 08902
MIDDLESEX COUNTY

SHEET 3 OF 5

T-Mobile
T-MOBILE NORTHEAST LLC

L-3

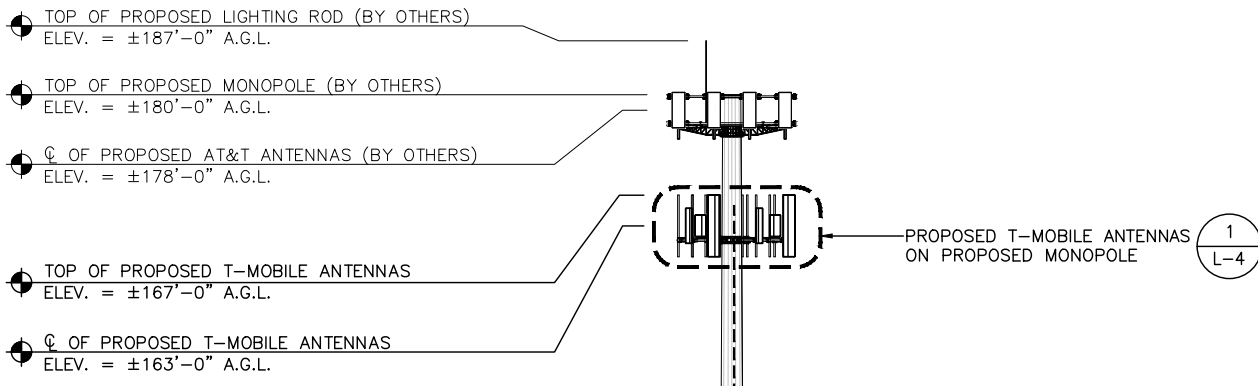

NOTES:

1. ALL PROPOSED ANTENNAS, CABLES, AND MOUNTS SHALL BE VERIFIED BY A STRUCTURAL ANALYSIS PERFORMED BY A LICENSED ENGINEER PRIOR TO INSTALLATION.
2. ANTENNA ELEVATIONS ARE PRELIMINARY AND SUBJECT TO CHANGE PENDING FINAL RFDS.

1
L-4 ELEVATION
SCALE: N.T.S.

SUBMITTALS	
INITIAL SUBMISSION	12/16/21
REVISED PER REDLINES	02/15/22
UPDATED RAD CENTER	11/18/22

ELEVATED ENGINEERING

976 TABOR ROAD, UNIT 6
MORRIS PLAINS, NJ 07950
PHONE: 862.242.8050

LEASE EXHIBIT
SITE #: NJ08708D
5 LINDSEY DRIVE
N. BRUNSWICK, NJ 08902
MIDDLESEX COUNTY



21001-TKD

SHEET 4 OF 5

L-4

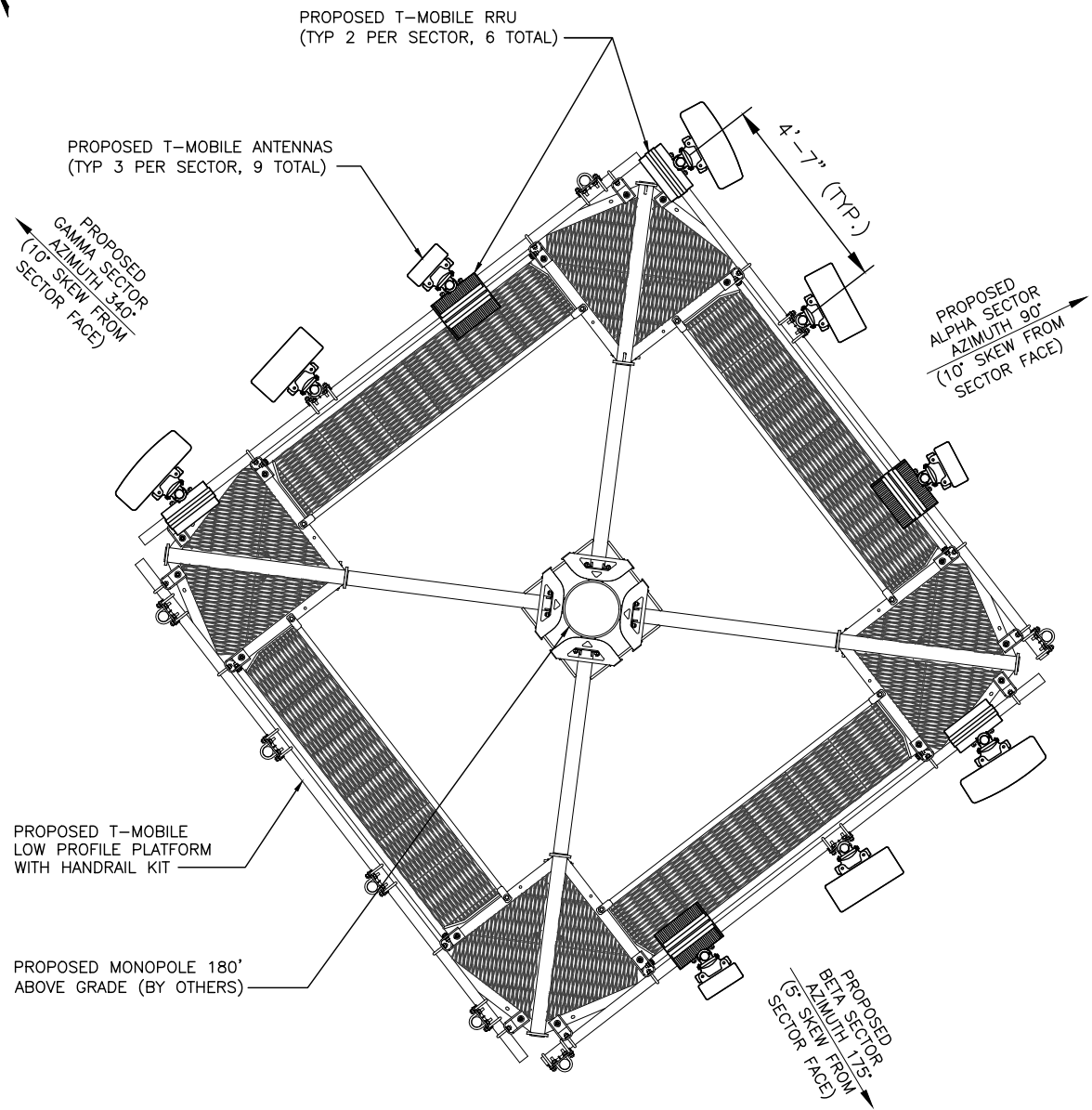

1 ANTENNA ORIENTATION
L-5 SCALE: N.T.S.

NOTE:
ALL PROPOSED ANTENNAS, CABLES, AND MOUNTS SHALL BE VERIFIED BY A STRUCTURAL ANALYSIS PERFORMED BY A LICENSED ENGINEER PRIOR TO INSTALLATION.

SUBMITTALS		ELEVATED ENGINEERING 976 TABOR ROAD, UNIT 6 MORRIS PLAINS, NJ 07950 PHONE: 862.242.8050	LEASE EXHIBIT SITE #: NJ08708D 5 LINDSEY DRIVE N. BRUNSWICK, NJ 08902 MIDDLESEX COUNTY		 T-MOBILE NORTHEAST LLC
INITIAL SUBMISSION	12/16/21				
REVISED PER REDLINES	02/15/22				
UPDATED RAD CENTER	11/18/22				
		21001-TKD	SHEET 5 OF 5	L-5	