



Brockwell & Carrington Contractors, Inc.

General Contractors • Construction Management • Construction Consulting

Specializing in Commercial, Industrial and Institutional

Change Order # 2

Michael Bryson
USA Architects
20N. Doughty Ave.
Somerville, NJ 08876

Date Submitted: 10/2/2023
Date Required: ASAP

Dear Mr. Bryson
Please see the following costs

SUBJECT: NBER- Bulletin #1

Scope: Additional Costs for furnishing and installing mineral fiber batt insulation as requested by the Bulletin #1 issued on 9/14/23 by USA Architects.

Please see attached change order from

Subcontractor

Kamco			
Material	(see attached)		\$ 47,555.42
	B&C OH&P	5%	\$ 2,377.77
B&C			
Labor	553 Hours x 89.85		\$ 49,687.05
	Performed Work Subtotal		\$99,620.24
	B&C OH&P	10%	\$9,962.02
	Subcontractor Performed Work Total		\$109,582.27
	Change Order Subtotal		\$109,582.27
	Bond	(N/A)	\$0.00
	Insurance	(N/A)	\$0.00
			\$0.00

Change Order Total: \$109,582.27

Please note

Sincerely,

Brittany Dassatti

Date: 10/2/2023

Project Manager & Resources Manager

Construction Manager

Date:



20 N. Doughty Avenue
Somerville, NJ 08876
t 908.722.2300
f 908.722.7201
usaarchitects.com

September 14, 2023

Mr. D. George Dimoplou, Senior Estimator
Brockwell & Carrington Contractors, Inc.
1 Como Court,
Towaco, NJ 07082

Project: **Building Envelope Restoration at the Municipal Building**
for the Township of North Brunswick
USA Project No.: 2023-042
NBT Contract Bid No.: BID23006

Re: **Field Bulletin #FB-001**

Dear George,

The enclosed field bulletin is our response to RFI #003 regarding exterior stud wall insulation.

The contract documents indicate that the insulation is by others, however, due to the concerns raised in your RFI the owner's intent is to include this in your scope of work. The attached sketches indicate where the insulation is to be installed.

Provide insulation type as follows:

- A. Mineral Fiber Batt Insulation: Flexible or semi-rigid preformed batt or blanket, complying with ASTM C665; friction fit; unfaced flame spread index of 0 (zero) when tested in accordance with ASTM E84.
 - 1. Smoke Developed Index: 0 (zero), when tested in accordance with ASTM E84.
 - 2. Thickness: Match existing stud depth, typically 6", verify in field.
 - 3. Manufacturer:
 - a. ROCKWOOL (ROXUL, Inc); COMFORTBATT
 - b. Approved equal.

If you have any questions or comments with respect to this Field Bulletin FB-001 then please feel free to contact our office.

USA Architects Planners + Interior Designers, Ltd.

Respectfully Submitted,

A handwritten signature in blue ink, appearing to read 'Michael Bryson', with a stylized flourish at the end.

Michael J. Bryson, CDT
Associate / Senior Project Manager

cc: Ms. Justine Progebin, NBT
USA File

Mr. Peter Campisano, USA

Mr. John Polewczak, USA

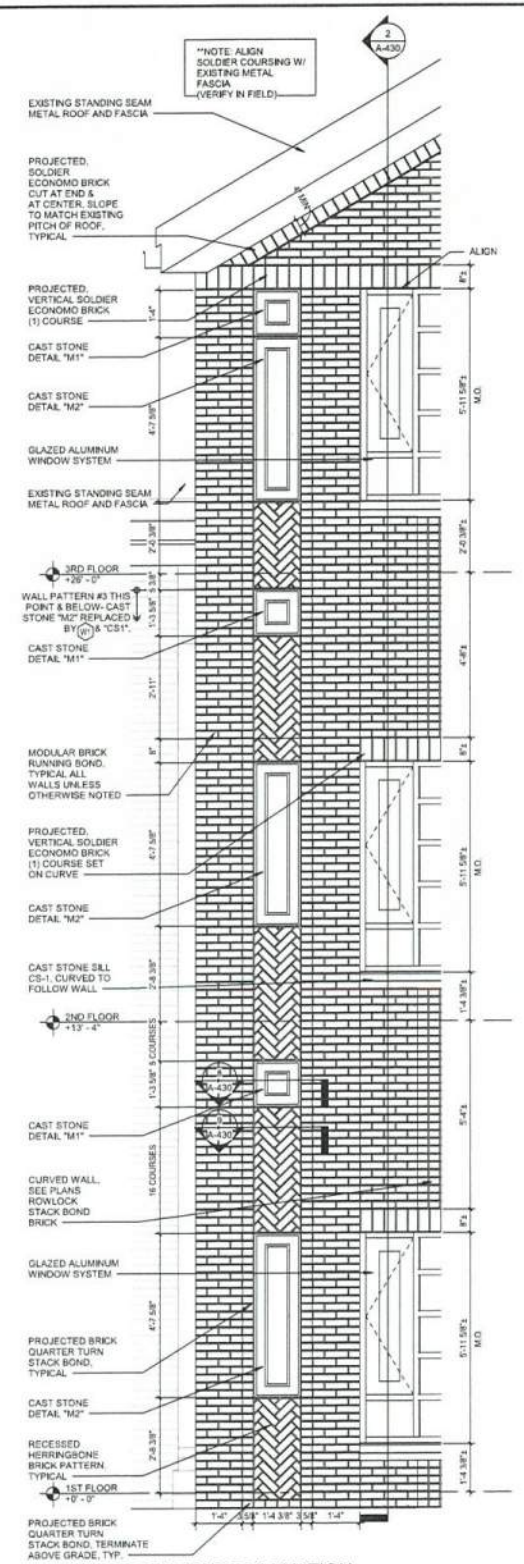

1 ENLARGED EXTERIOR ELEVATION
SCALE: 1/2" = 1'-0"

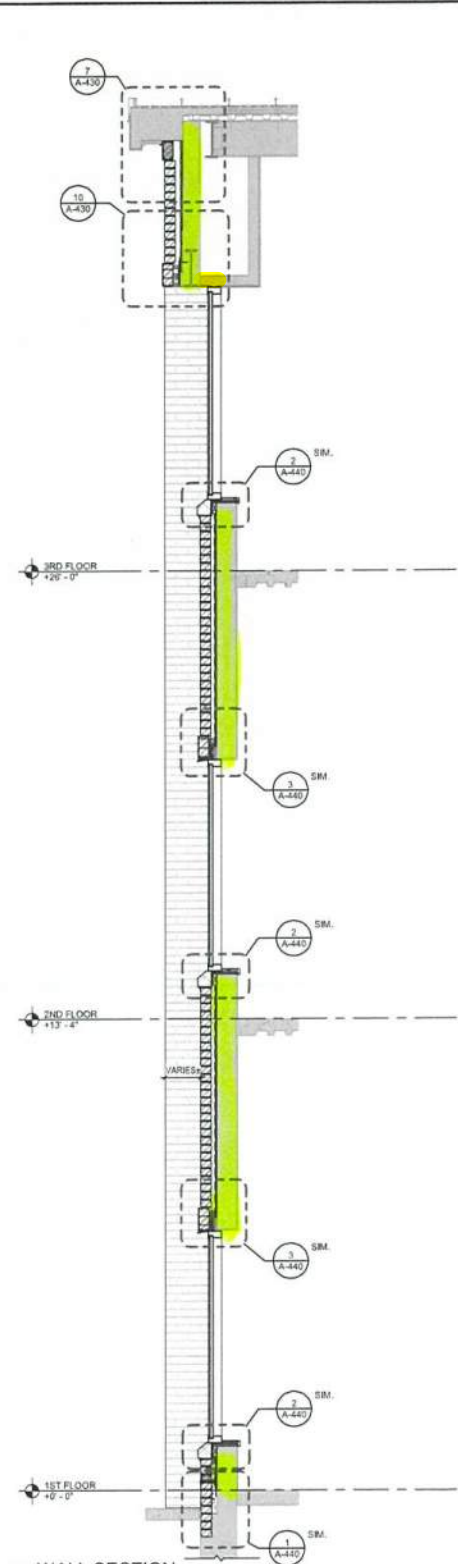

2 WALL SECTION
SCALE: 1/2" = 1'-0"

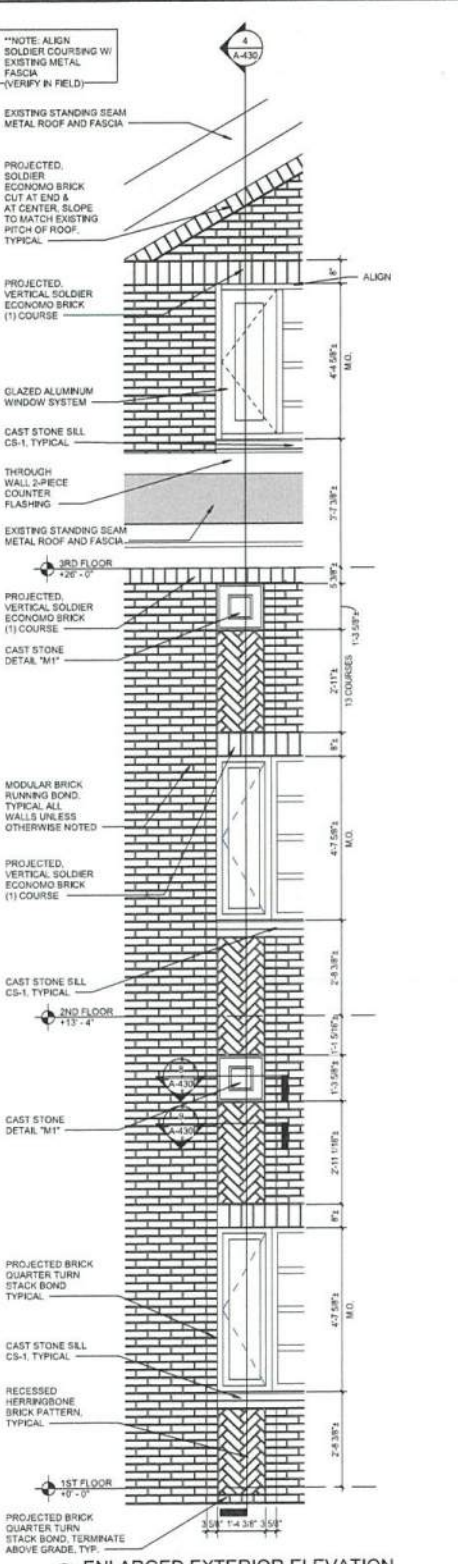

3 ENLARGED EXTERIOR ELEVATION
SCALE: 1/2" = 1'-0"

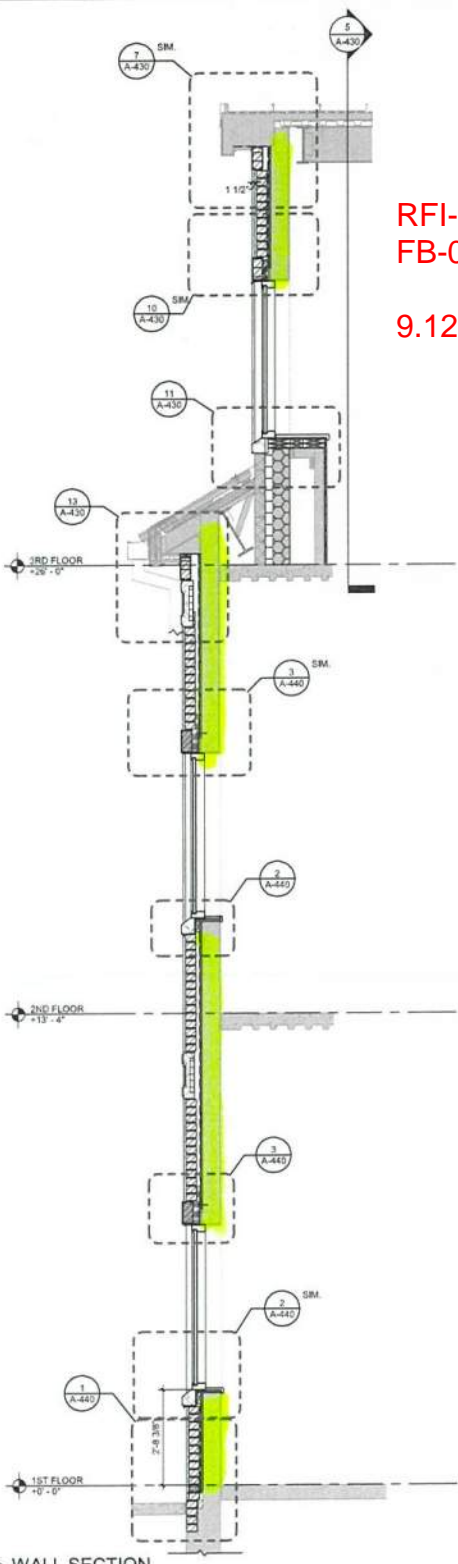

4 WALL SECTION
SCALE: 1/2" = 1'-0"

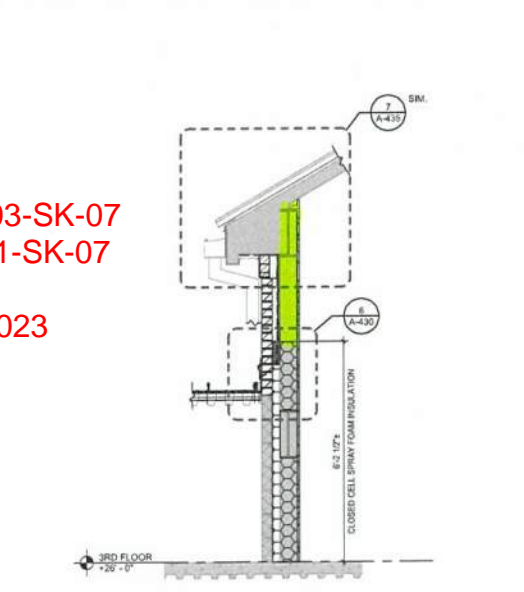

5 SECTION THRU SIDE WALL OF DORMERS
SCALE: 1/2" = 1'-0"

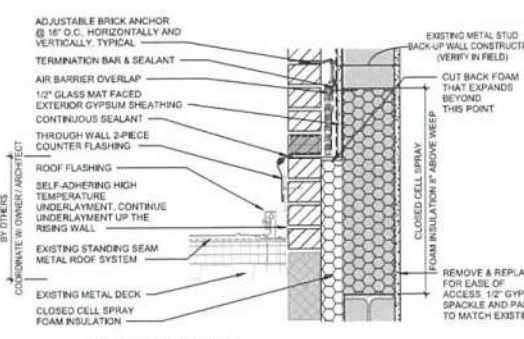

6 SECTION DETAIL
SCALE: 1 1/2" = 1'-0"

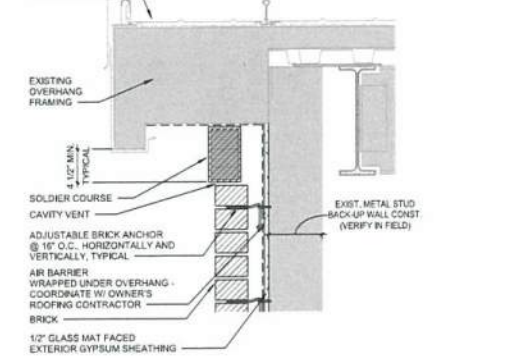

7 TYPICAL SECTION DETAIL
SCALE: 1 1/2" = 1'-0"

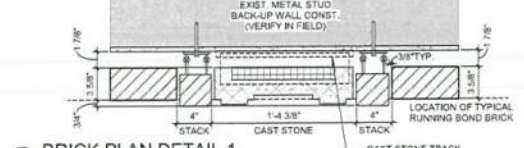

8 BRICK PLAN DETAIL 1
SCALE: 1 1/2" = 1'-0"

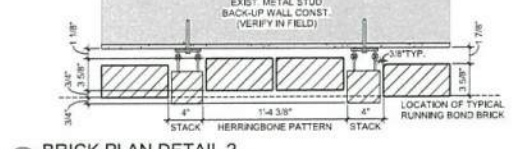

9 BRICK PLAN DETAIL 2
SCALE: 1 1/2" = 1'-0"

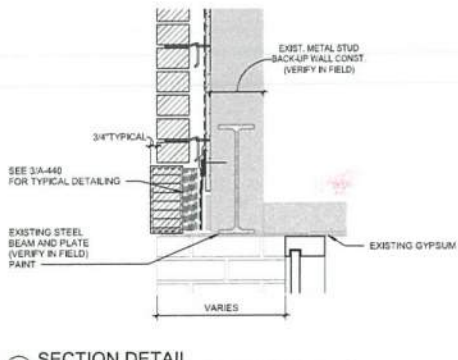

10 SECTION DETAIL
SCALE: 1 1/2" = 1'-0"

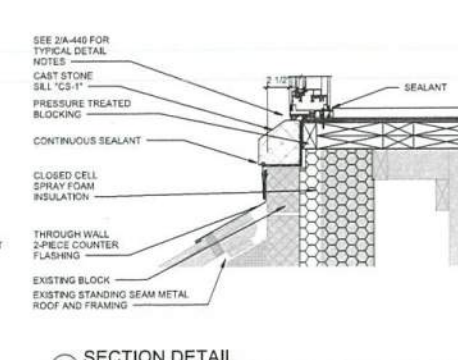

11 SECTION DETAIL
SCALE: 1 1/2" = 1'-0"

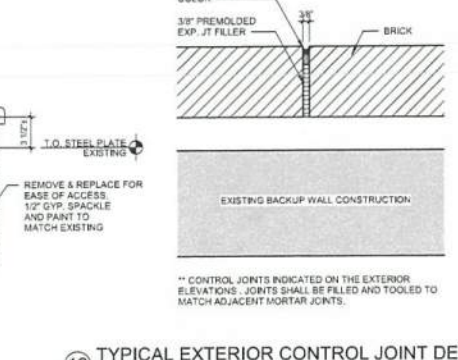

12 TYPICAL EXTERIOR CONTROL JOINT DETAIL
SCALE: 3" = 1'-0"

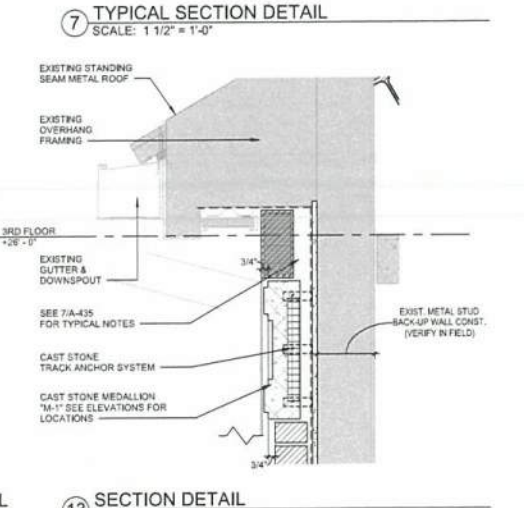

13 SECTION DETAIL
SCALE: 1 1/2" = 1'-0"

RFI-003-SK-07
FB-001-SK-07

9.12.2023



20 N. Doughty Avenue
Somerville, NJ 08876
t 908.722.2300
f 908.722.7201

usaarchitects.com

Paul R. Swartz, AIA
Armond T. Christopher Jr., AIA
Peter C. Campanaro, AIA
Andrew F. Adamo, AIA

Sean M. DeHart, AIA
James McAuliffe, AIA
Helen Roman, AIA

USA Architects, Planners and Interior Designers, LTD.
A1: 2408010100 PA ARCHITECT, DE 57-000304 RD 37044
This document is the property and copyright of USA Architects for the
specified project and shall not be used or reproduced without
a fee license.

**BUILDING ENVELOPE
RESTORATION**
AT THE
MUNICIPAL BUILDING
FOR THE
TOWNSHIP OF NORTH BRUNSWICK
710 HERMANN ROAD, NORTH BRUNSWICK,
MIDDLESEX COUNTY, NJ 08902
BLOCK 213, LOT 7

No.	Date	Issue or Revision
Drawing Title WALL SECTIONS, ENLARGED ELEVATIONS & DETAILS		
Scale	As indicated	USA Project No. 2023-042
Drawing Date	05.24.2023	Drawing No.
Drawn By	KB	Checked By
		A-430



20 N. Doughty Avenue
Somerville, NJ 08876
t 908.722.2300
f 908.722.7201

usaarchitects.com

Paul R. Swartz, AIA
Armand T. Drostel, Jr., AIA
Peter C. Conditore, AIA
Andrew P. Adamo, AIA

Sean M. DeHart, AIA
James McAuliffe, AIA
Markene Santos, AIA

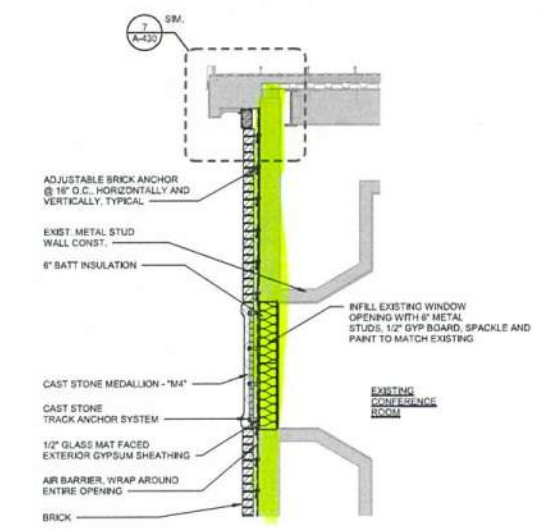

3 CIRCULAR WINDOW INFILL
SCALE: 1/2" = 1'-0"

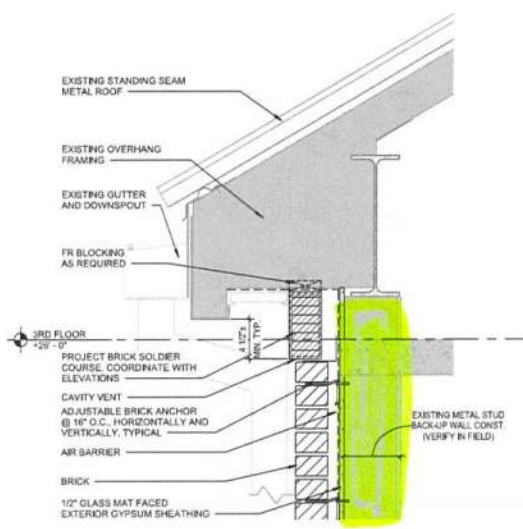
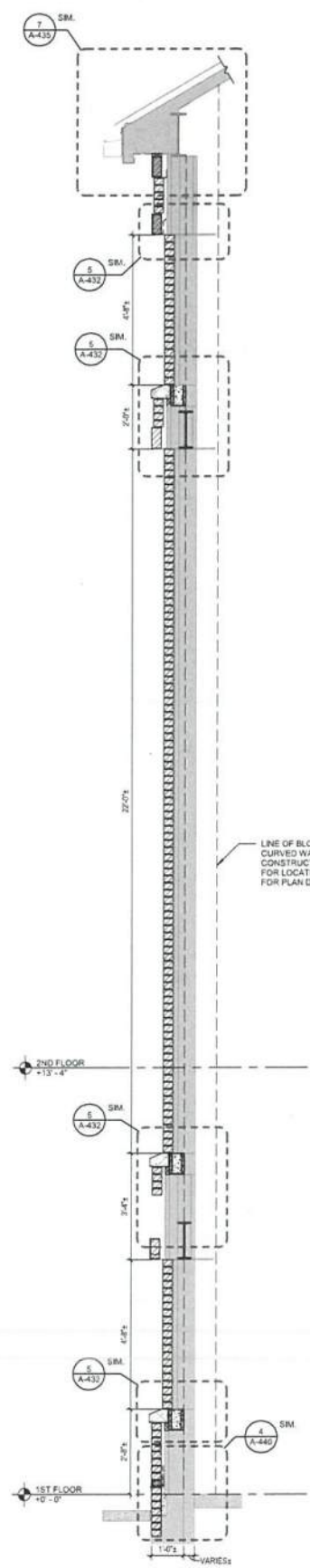

7 TYPICAL SECTION DETAIL
SCALE: 1 1/2" = 1'-0"

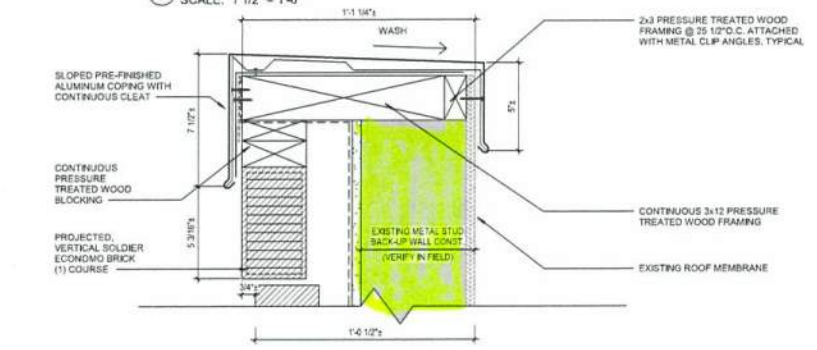

8 TYPICAL PARAPET METAL COPING DETAIL
SCALE: 3" = 1'-0"

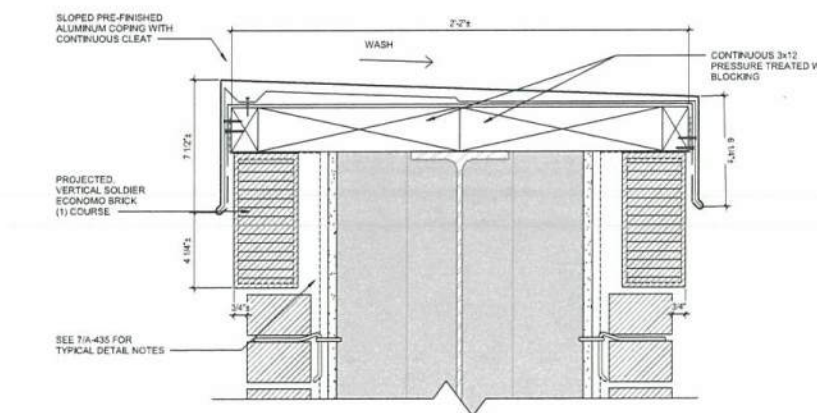

9 METAL COPING DETAIL
SCALE: 3" = 1'-0"

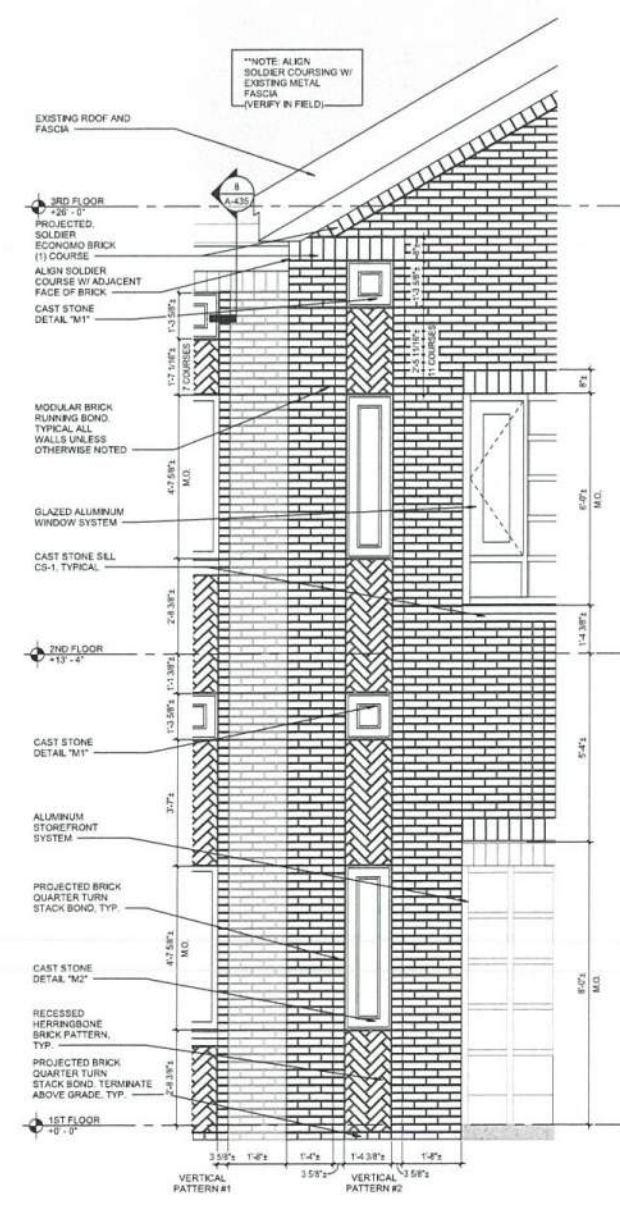

1 ENLARGED WEST ELEVATION
SCALE: 1/2" = 1'-0"

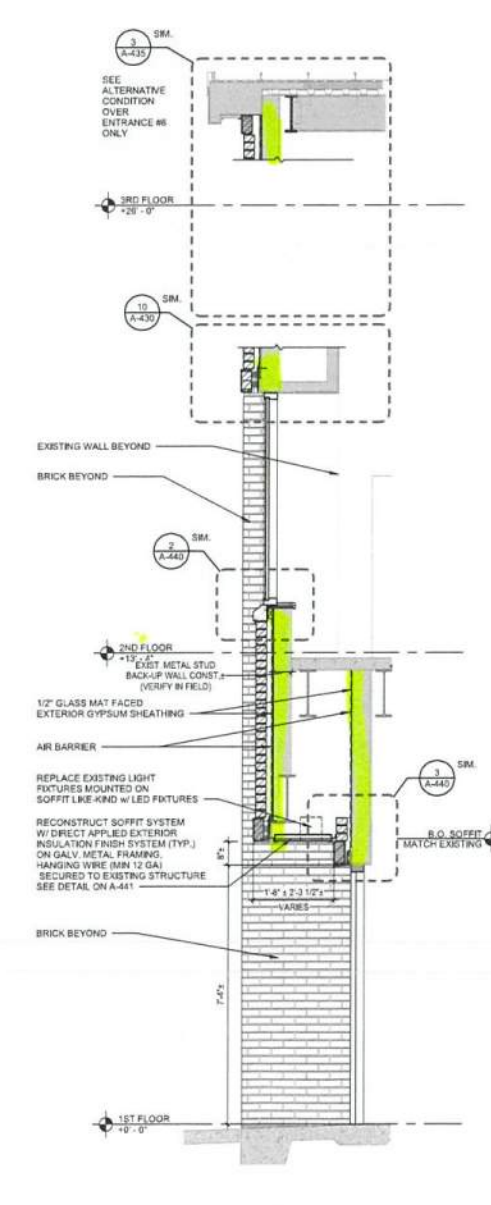

2 WALL THRU ENTRANCE & CURVED WALL ABOVE
SCALE: 1/2" = 1'-0"

4 SECTION THRU NORTH & WEST WALLS OF ELEVATOR #2
SCALE: 1/2" = 1'-0"

RFI-003-SK-11
FB-001-SK-11
9.12.2023

USA Architects, Planners and Interior Designers, LTD.
N.J. 2400110100 N. ARDENWOOD, DE. 57-8005164 P.O. 2344
This document is the property and copyright of USA Architects for the specified project and shall not be used or reproduced without authorization.

BUILDING ENVELOPE RESTORATION
AT THE
MUNICIPAL BUILDING
FOR THE
TOWNSHIP OF NORTH BRUNSWICK
710 HERMANN ROAD, NORTH BRUNSWICK,
MIDDLESEX COUNTY, NJ 08902
BLOCK 213, LOT 7

No.	Date	Drawn or Modified
Drawing Title WALL SECTIONS, ENLARGED ELEVATIONS & DETAILS		
Scale As indicated	USA Project No. 2023-042	Drawing No. A-435
Drawn By KB	Checked By MJB	Drawn Date 05.24.2023



KAMCO SUPPLY CORP.
80 21st Street
Brooklyn, NY 11232
(718) 768-1234

KAMCO SUPPLY CORP.
153 Tenth Ave.
New York, NY 10011
(212) 736-7350

KAMCO SUPPLY CORP.
301 Robbins Lane
Syosset, NY 11791
(516) 935-8660

KAMCO SUPPLY OF NJ, LLC
845 East 25th Street
Paterson, NJ 07513
(973) 247-1234

KAMCO SUPPLY BRONX LLC
2401 Gleason Avenue
Bronx, NY 10462
(718) 495-1234

[Click here for Product News/Promos!!](#)

QUOTATION

Ship From
KAMCO SUPPLY OF NJ -PATERSON
845 E. 25TH STREET
PATERSON NJ 07513

Order Number
CC0R2/00

SOLD BROCKWELL & CARRINGTON
TO: CONTRACTORS, INC.
1 COMO COURT
TOWACO NJ 07082

SHIP NORTH BRUNSWICK MUNICIPAL
TO: .

Co/Cust No 41/82691 Order Date 9/27/23 Req Ship 12/25/23 OC#200

Customer P.O. Number	Ship Via PICKUP	Sales Representative Gary Bruno	Entered By DBENNETT
----------------------	--------------------	------------------------------------	------------------------

Item Number/Description	Ordered	U/M	Bill Units	U/M	Sell Price	Total
6x16x48 F&SG PLUS R24 *** INSULATION 24 BAGS PER PALLET; FULL PALLETS ONLY ***	1296.00	PKG	1296.00	PKG	36.694	47,555.42

12EXP48	800.00	PC	27520.00	SF	920	25,310.40
1/2"X4X8 EXTERIOR EXTENDED EXPO SURE SHEATHING (PURPLE) NAT GYP						
50EXP48	860.00	PC	27520.00	SF	950	26,144.00
5/8"X4X8 EXTERIOR EXTENDED EXPO SURE SHEATHING (PURPLE) NAT GYP						
*** 1/2 EXP MAY REQUIRE MINIMUMS ***						

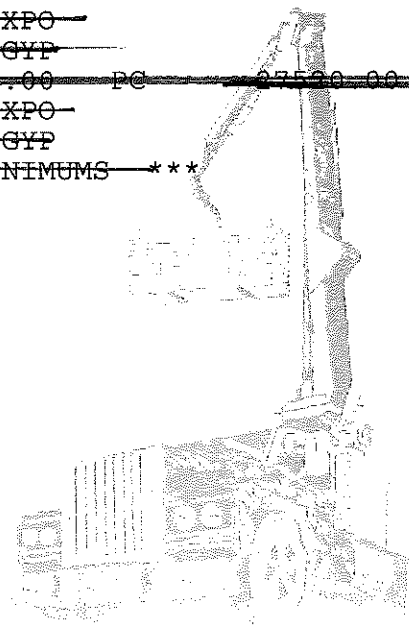

N/A → Subtotal 99,017.82
Sales Tax(3.313%) 3,280.46
Order Total 102,298.28
Deposit

Balance Due from Order 102,298.28

Total Line Items 3 This Quotation Expires 10/27/23
SPECIAL ORDERS NON CANCELLABLE, NON REFUNDABLE, NON RETURNABLE