

FRONT ELEVATION

SCALE: 1/4" = 1'-0"

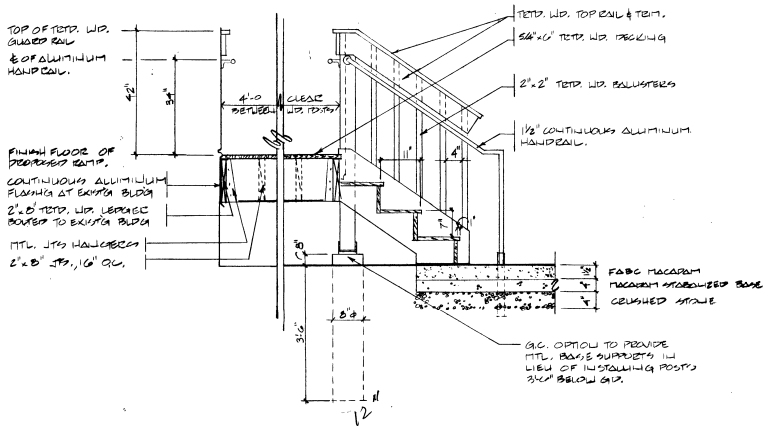

DETAIL: STAIRS

SCALE: 3/4" = 1'-0"

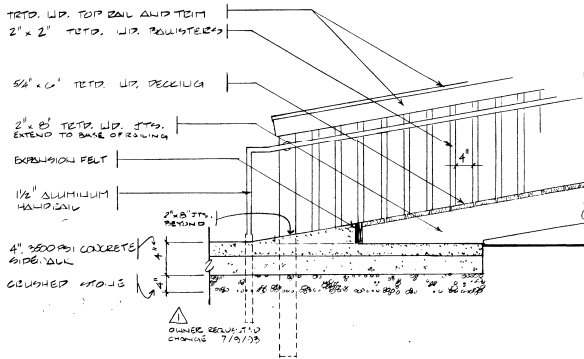

DETAIL: RAMP AT BOTTOM LANDING

SCALE: 3/4" = 1'-0"

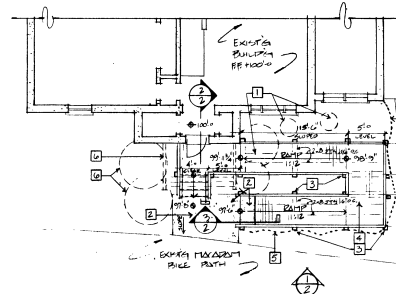

RAMP: FLOOR PLAN

SCALE: 1/8" = 1'-0"

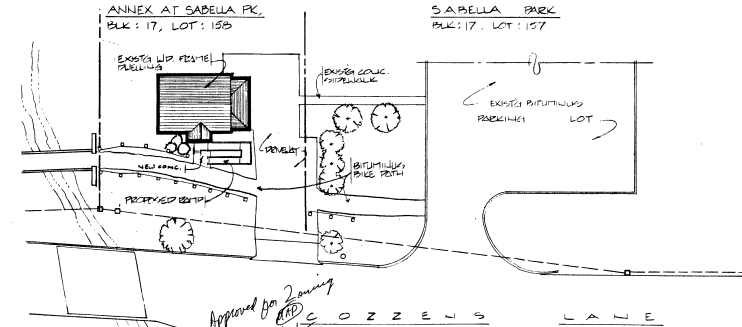

SITE PLAN

SCALE: 1/20" = 1'-0"

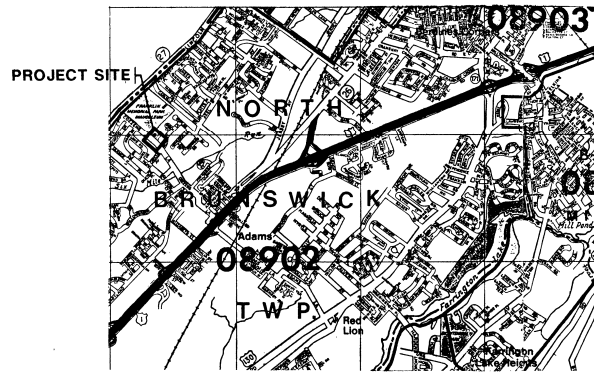

KEY PLAN

SCALE: N.T.S.

- NUMBERED NOTES:
- G.C. TO REMOVE EXIST'G TREES, LANDSCAPING AND FENCE & OF PROPERTY
 - G.C. TO REMOVE EXIST'G CONC. WALLS. PROVIDE AND INSTALL NEW 4" THK. CONC. WALL FROM EXIST'G BASELINE TO NEW STAIRS AND ELEV. INSTALL PER DETAIL 2/2.
 - G.C. TO PROVIDE AND INSTALL NEW 4" x 4" TREATED WOOD PENTS FROM MIN. 3/4" BELOW GRADE TO 4" ABOVE FINISH GROUND FLOOR. SET POSTS IN MAX. SPACING 8' ON C, 5' & SPACED 10' POSTS READ.
 - 3/4" x 6" TOTO. W.P. DECKING OVER 2" x 6" TOTO. W.P. TRUS 10' O.C.
 - G.C. TO PROVIDE AND INSTALL CONTINUOUS WOOD CONTROL, PEELABLE FABRIC AND MIN. 2" CONTINUOUS GASKETS OF LANDSCAPING WOOD GRIP.
 - MODIFY, TIRM, REMOVE EXIST'G TREES & READ TO PROVIDE AND INSTALL WOOD RAILS. REMOVE EXIST'G WOOD DECKING AND POUGH.

PERMIT: 05575
LDS NB 10301469



PETER C. CAMPISANO
ARCHITECT, A.I.A.
949 CEDAR AVENUE
NORTH BRUNSWICK, NJ 08902
PHONE: 732-240-9417
FAX: 732-240-9418
DATE: 7/4/75
REV: 1
PETER C. CAMPISANO PERMIT # 11591

FACILITY UPGRADE AT THE EXISTING ANNEX, SABELLA PARK
FOR NORTH BRUNSWICK TOWNSHIP, MIDDLESEX COUNTY, N.J.

A - 2
of
3
93-034