

REVISED	DESCRIPTION	REV. BY	CHK.
3/2024	REF TO SH. 33.01, REVISED		
2/2015	BL. 141 L14, SUBDIVISION		
2/2014	BL. 148 L5.04, SUBDIVISION		
	BL. 148 L5.04, SUBDIVISION		
	BL. 148 L5.04, SUBDIVISION		
4/2004	ADDED		

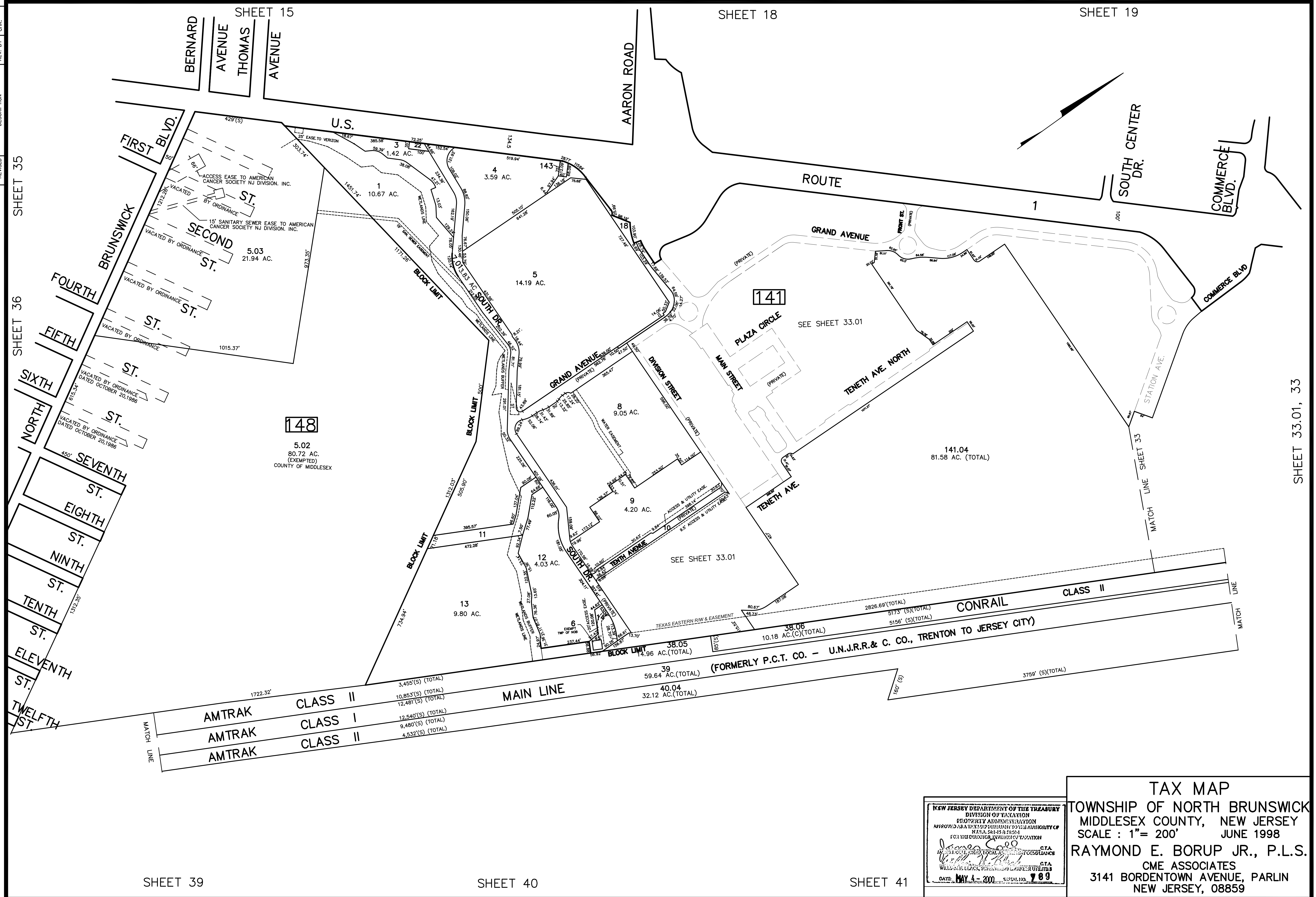

SHEET 39

SHEET 40

SHEET 41

NEW JERSEY DEPARTMENT OF THE TREASURY
 DIVISION OF TAXATION
 PROPERTY APPROPRIATION
 APPROVED AS A TAX MAP SUBMITTED TO THE AUTHORITY OF
 N.J.A.C. 17:27 & 17:28
 FOR THE DIVISION OF TAXATION
James S. ... C.T.A.
... C.T.A.
 WILLIAM S. CLARK, SUPERVISOR OF TAX MAPS
 DATE: MAY 4 - 2000 SERIAL NO. 789

TAX MAP
 TOWNSHIP OF NORTH BRUNSWICK
 MIDDLESEX COUNTY, NEW JERSEY
 SCALE : 1" = 200' JUNE 1998
RAYMOND E. BORUP JR., P.L.S.
 CME ASSOCIATES
 3141 BORDENTOWN AVENUE, PARLIN
 NEW JERSEY, 08859

SHEET 33.01, 33