



JOHN H. ALLGAIR, PE, PP, LS (1983-2001)  
DAVID J. SAMUEL, PE, PP, CME  
JOHN J. STEFANI, PE, LS, PP, CME  
JAY B. CORNELL, PE, PP, CME  
MICHAEL J. McCLELLAND, PE, PP, CME  
GREGORY R. VALES, PE, PP, CME

TIM W. GILLEN, PE, PP, CME (1991-2019)  
BRUCE M. KOCH, PE, PP, CME  
LOUIS J. PLOSKONKA, PE, CME  
TREVOR J. TAYLOR, PE, PP, CME  
BEHRAM TURAN, PE, LSRP  
LAURA J. NEUMANN, PE, PP  
DOUGLAS ROHMEYER, PE, CFM, CME  
ROBERT J. RUSSO, PE, PP, CME  
JOHN J. HESS, PE, PP, CME

MEMO TO: Mr. Michael Hritz  
Director of Community Development  
Township of north Brunswick

FROM: Louis J. Ploskonka, P.E.  
Township Engineer's Office

DATE: September 8, 2021

SUBJECT: **West Lawrence St. Pump Station**  
**Township of North Brunswick**  
**Our File NO.: PNO00003.D1**

In accordance with your request, we have observed the conditions at the West Lawrence Street Pump Station site and we are reporting herein.

As a result of Hurricane Ida the site experienced bank erosion along the Sucker Brook which resulted in the displacement and damage to the existing chain link fence as well as the undermining and damage to the existing asphalt pavement.

Enclosed for your use please find copies of the photos taken on 9/2/21 of the above mentioned damages.

As requested, we are presently assessing the damages at the site in order that we may discuss appropriate remedies with the Township.

Should you have any questions, please do not hesitate to contact our office.

**VIEW 1**

Viewing southwest towards  
the pump station building.



***SITE PHOTOGRAPHS  
West Lawrence Street Pump Station***

**LOCATION:** West Lawrence Street Pump Station  
**MUNICIPALITY:** North Brunswick Township  
**COUNTY:** Middlesex  
**FILE NO:** PNO00003.D1



**CONSULTING AND MUNICIPAL ENGINEERS**

3141 BORDENTOWN AVENUE, PARLIN, NEW JERSEY 08859 — 1460 ROUTE 9 SOUTH, HOWELL, NEW JERSEY 07731



**VIEW 2**

Viewing northeast towards  
the left top of bank of Sucker  
Brook



***SITE PHOTOGRAPHS***  
***West Lawrence Street Pump Station***

**LOCATION:** West Lawrence Street  
**MUNICIPALITY:** Township of North Brunswick  
**COUNTY:** Middlesex County  
**FILE NO:** PNO000032.D1



**CONSULTING AND MUNICIPAL ENGINEERS**

3141 BORDENTOWN AVENUE, PARLIN, NEW JERSEY 08859 — 1460 ROUTE 9 SOUTH, HOWELL, NEW JERSEY 07731



**VIEW 3**

Viewing South towards the  
left top of bank of Sucker  
Brook

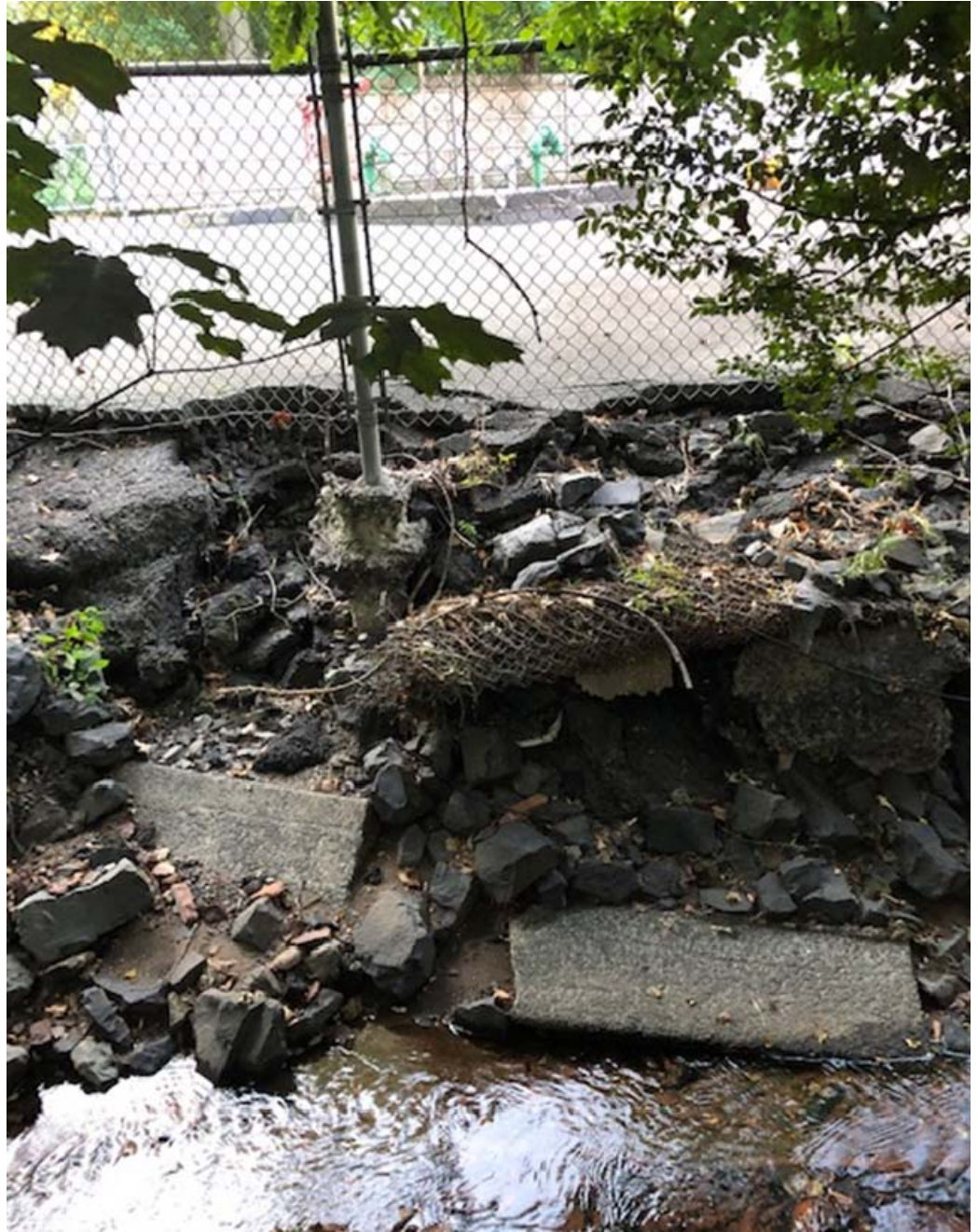

***SITE PHOTOGRAPHS  
West Lawrence Street Pump Station***

**LOCATION:** West Lawrence Street  
**MUNICIPALITY:** Township of North Brunswick  
**COUNTY:** Middlesex County  
**FILE NO:** PNO00003.D1



**CONSULTING AND MUNICIPAL ENGINEERS**

3141 BORDENTOWN AVENUE, PARLIN, NEW JERSEY 08859 — 1460 ROUTE 9 SOUTH, HOWELL, NEW JERSEY 07731



**VIEW 4**

Viewing north-northeast  
towards the right top of bank  
of the Sucker Brook



***SITE PHOTOGRAPHS  
West Lawrence Street Pump Station***

**LOCATION:** West Lawrence Street  
**MUNICIPALITY:** Township of North Brunswick  
**COUNTY:** Middlesex County  
**FILE NO:** PNO00003.D1



**CONSULTING AND MUNICIPAL ENGINEERS**

3141 BORDENTOWN AVENUE, PARLIN, NEW JERSEY 08859 — 1460 ROUTE 9 SOUTH, HOWELL, NEW JERSEY 07731



**VIEW 5**

Viewing north-northeast  
towards the right top of bank  
of the Sucker Brook



***SITE PHOTOGRAPHS  
West Lawrence Street Pump Station***

**LOCATION:** West Lawrence Street  
**MUNICIPALITY:** Township of North Brunswick  
**COUNTY:** Middlesex County  
**FILE NO:** PNO00003.D1



**CONSULTING AND MUNICIPAL ENGINEERS**

3141 BORDENTOWN AVENUE, PARLIN, NEW JERSEY 08859 — 1460 ROUTE 9 SOUTH, HOWELL, NEW JERSEY 07731